



February 24, 2023

Neighborhood Meeting Summary: Horizon Community Church Sanctuary, Field, and Campus Improvements

Meeting Date: February 21, 2023

Time: 6:00 PM

Location: Horizon Community Church, 23370 SW Boones Ferry Road, Tualatin, OR 97062

The following serves as a summary of the Neighborhood Meeting process. On February 6, 2023, property owners within 1,000 feet and those within a subdivision within 1,000 feet of the proposed development site were sent notification of the planned Horizon Community Church improvements. This notification included the project location, project details, and the neighborhood meeting date, time, and location. The Byrom CIO and City staff were also emailed the meeting information. Signs with the neighborhood meeting information were also posted on the subject site on February 6, 2022.

On February 21, 2023, Glen Southerland from AKS Engineering & Forestry, LLC and Pastor Stan Russell from Horizon Community Church were the meeting presenters. Other members of the Applicant's project team also attended the meeting and were available to answer questions. The meeting began with Glen Southerland and Pastor Stan Russell providing introductory remarks. Glen Southerland then presented an overview of the Norwood Multi-family project, the site area, expected improvements, and the planned land use application. He then provided details on the City's review process and opportunities for public input.

Following the presentation, attendees were given the opportunity to ask questions. The following topics were discussed:

Question	Response
What amount of parking would remain with the church/school and how much would be going to the Norwood Apartments project?	The parking spaces shown as on the property to be partitioned would go to the apartments project; however, a new parking lot would be constructed for the project west of the proposed Sanctuary building.
What amount of parking is needed for the project and would enough be provided for concurrent events?	The project would provide enough parking for the sanctuary, as determined by the number of seats provided, and the current parking needs for the site.
What traffic can be expected from the project?	Since church services already occur in the existing school building, they are unlikely to rise dramatically because of the new facility or cause noticeable traffic congestion.

<p>Is a traffic signal being constructed at SW Norwood Road and SW Boones Ferry Road? If so, when?</p>	<p>Currently, the City has no plans to build a traffic signal in that location. It is expected that the Norwood Apartments, if approved, would trigger the need for a traffic signal and would be expected to construct the needed improvements.</p>
<p>Is a zone change needed for this project?</p>	<p>No, the property is zoned Institutional, and these are permitted uses in the zone.</p>
<p>What is the purpose of the Institutional zoning district and how does the neighboring apartment project affect the Horizon Church and School?</p>	<p>The Institutional zoning district in this location was designed because of the church and their plans for a sanctuary and school campus in this location. The master plan envisioned that the site would be used by parking, sports fields, and other buildings. The Horizon Church has reimagined the site based on their current and future needs and have determined that other portions of the campus being partitioned are no longer needed by the School.</p>
<p>Where would the baseball field be located in relation to the Sanctuary building?</p>	<p>The baseball field will be located southwest of the proposed Sanctuary, proposed parking lot and existing school building.</p>
<p>Will the field host congregational activities or have seating?</p>	<p>The field will not likely host church services, but will have a small amount of seating, likely provided by bleachers.</p>
<p>Will the field be available for community rental?</p>	<p>It is possible. The existing fields are currently being used by community groups and are open to use by neighbors when not previously reserved.</p>
<p>Will the baseball field feature a lighting and/or public address system?</p>	<p>A public address system is not planned at this time and field lighting will likely be submitted as part of a future application.</p>
<p>When will the land use application be submitted and when would construction begin?</p>	<p>The land use application could be submitted in March 2023. Construction is likely to begin in 2024.</p>
<p>What is the current growth of the church and school and what is the expected attendance in the near future?</p>	<p>The church sees about 1,100 people who regularly attend services, with up to 3,000 people who attend occasionally. The church plans to provide sufficient parking for each use planned. Horizon does not expect any additional buildings in the near future but would likely be in keeping with the master plan.</p>

<p>What is occurring with neighboring projects?</p>	<p>Known details were given to members of the audience, with Norwood Apartments questions directed to Lee Novak of Vista Residential Partners, who was in attendance and additional questions directed to the City.</p>
<p>What is the land use process, how do members of the public submit testimony, and who is the decision maker?</p>	<p>The neighborhood meeting is part of the process. The Church will submit a land use application, at which time, staff will review it and upon deeming it complete, a notice will be distributed all property owners within 1,000 feet of the project. The notice would instruct the public how to submit testimony and to whom at the City. The decision would be made by City staff with the option to appeal the decision to the City Council.</p>

The meeting concluded at approximately 7:05 pm.

Sincerely,
AKS ENGINEERING & FORESTRY, LLC



Glen Southerland, AICP
 12965 SW Herman Road, Suite 100 | Tualatin, OR 97062
 P: 503.563.6151 | www.aks-eng.com | SoutherlandG@aks-eng.com

Horizon Community Church Architectural Review

Neighborhood Meeting
February 21, 2023



Introductions

Applicant

- » Horizon Community Church
 - » Pastor Stan Russell



Land Use Planning and Civil Engineering

- » AKS Engineering & Forestry, LLC
 - » Glen Southerland, AICP
 - » Chris Knight, PE



Architect

- » David Bissett Architect, PC
 - » David Bissett, AIA



Horizon Community Church

Horizon Community Church has served the Tualatin community for 48 years.

- » Horizon Christian School opened in 1980
 - » Serves hundreds of families – 735 students in daycare & accredited K-12 school
 - » Two sports fields available to the community – hosting football, lacrosse, soccer, little league baseball
 - » Over 200 people from the community employed annually
- » Charitable giving and community events
 - » Shoes, food, school supply drives providing thousands of pounds of food throughout the year
 - » Events for the community & children benefitting local families and organizations
- » Community use of property

Need for New Facilities

- » New sanctuary building will allow the church to move out of the school gymnasium
 - » Dedicated space
 - » Currently multiple space conversions a day needed
 - » Stage for assemblies and other school programs
- » Part of a Campus Master Plan
 - » Sanctuary was envisioned over 20 years ago
 - » Sanctuary, school, sports fields

Location

- » North of existing church/school building
- » Neighboring Uses:
 - Residential neighborhood (RML) north of SW Norwood Road
 - Autumn Sunrise Subdivision (RML)
 - High Density Residential (RH) site
 - Unincorporated Low density residential (RL) to the west
 - Water reservoirs
 - Potential future 14-acre park

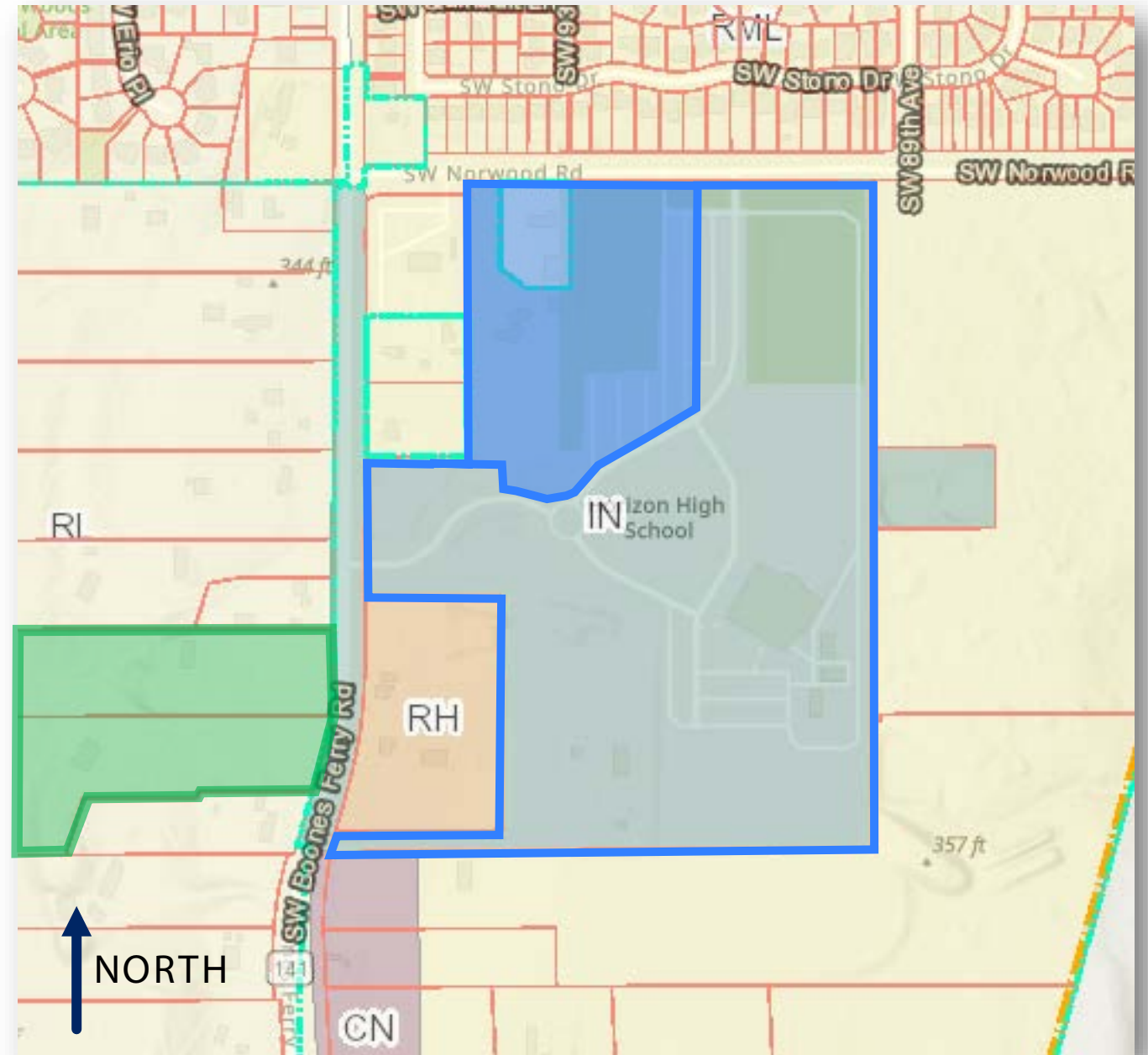

Existing

- » Horizon School and church
- » Parking areas
- » Access driveways
- » Sports fields
- » Maintenance/equipment buildings

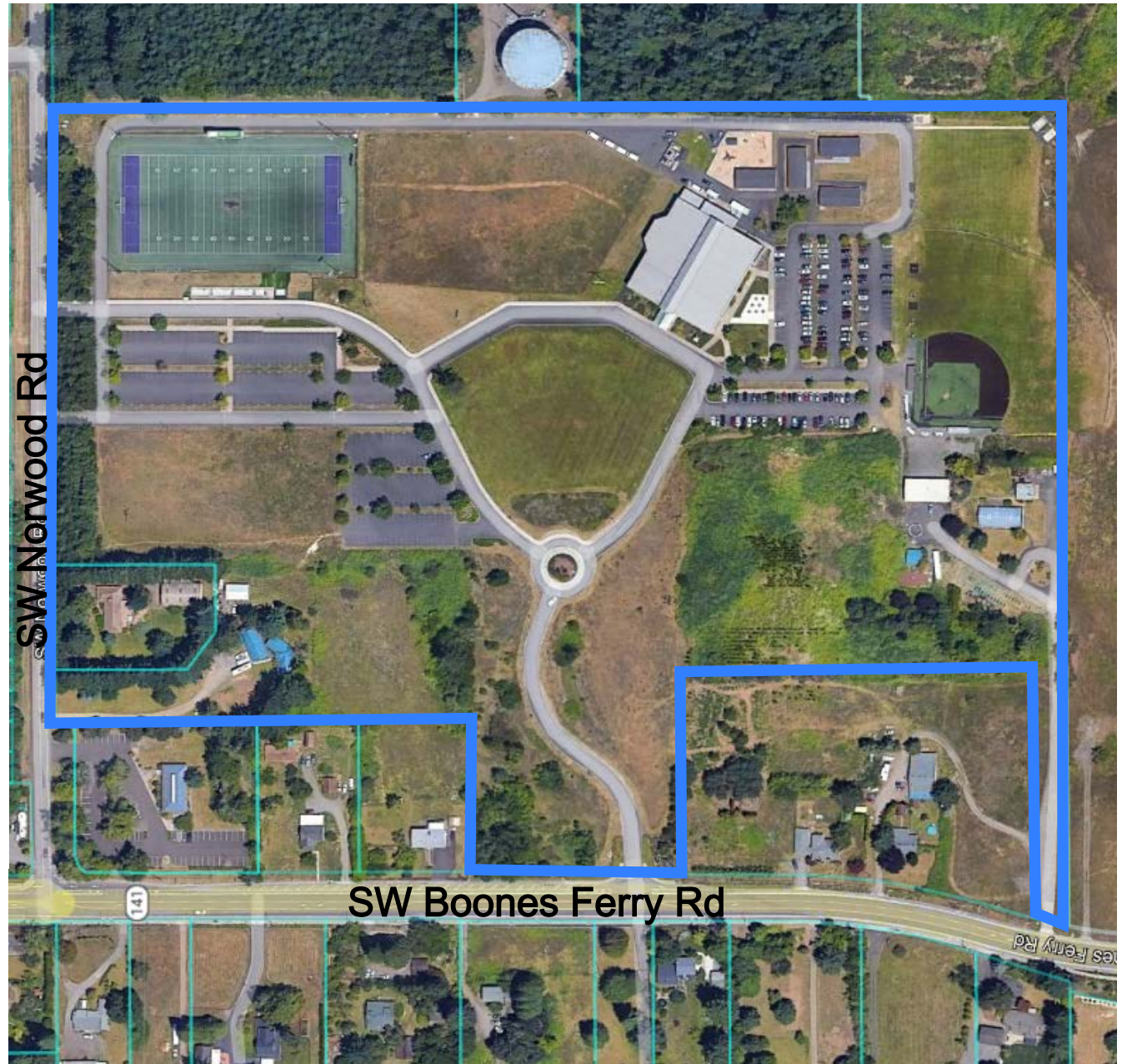

Proposed Project

- » New sanctuary building
 - » Sanctuary
 - » Lobby seating areas
- » Expansion of parking areas
 - » Landscaping
 - » Pedestrian walkways
- » Street frontage improvements
 - » Right-of-way dedications
 - » 12' multi-use paths
- » Baseball field

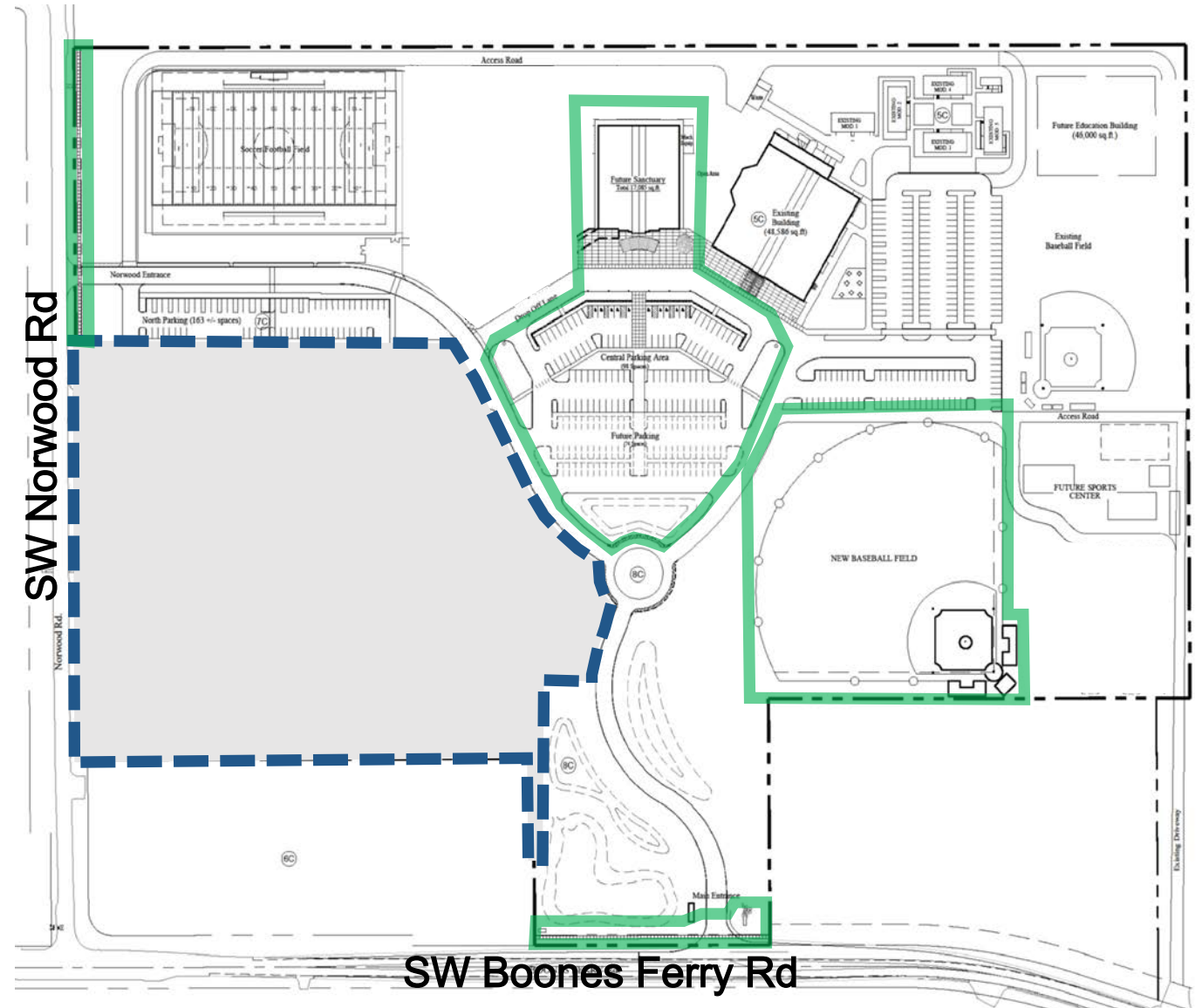

Site Plan

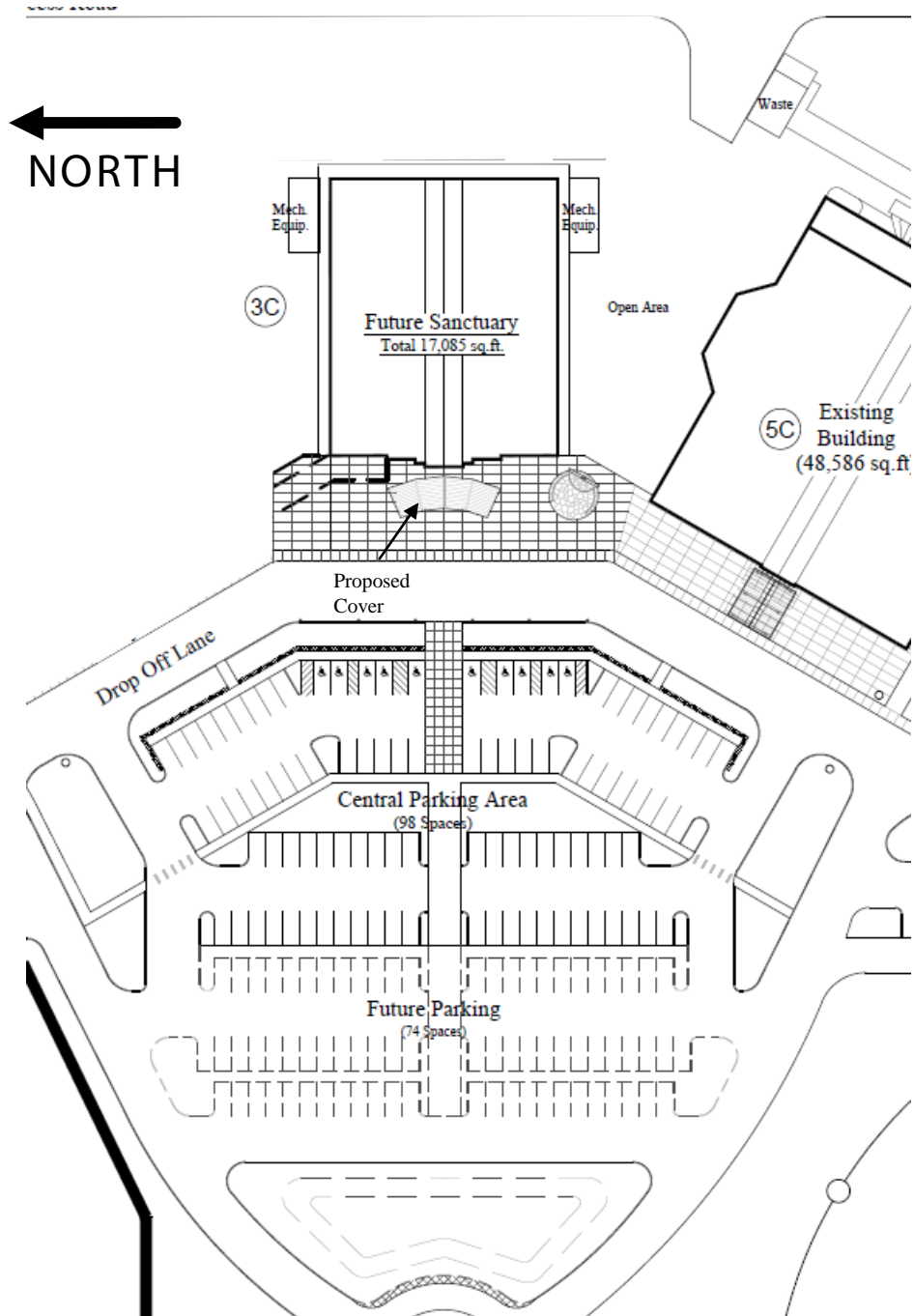

Front Elevations



1 FRONT ELEVATION RENDERED W/O CANOPY
 1/8" = 1'-0" 0 2' 4' 8'

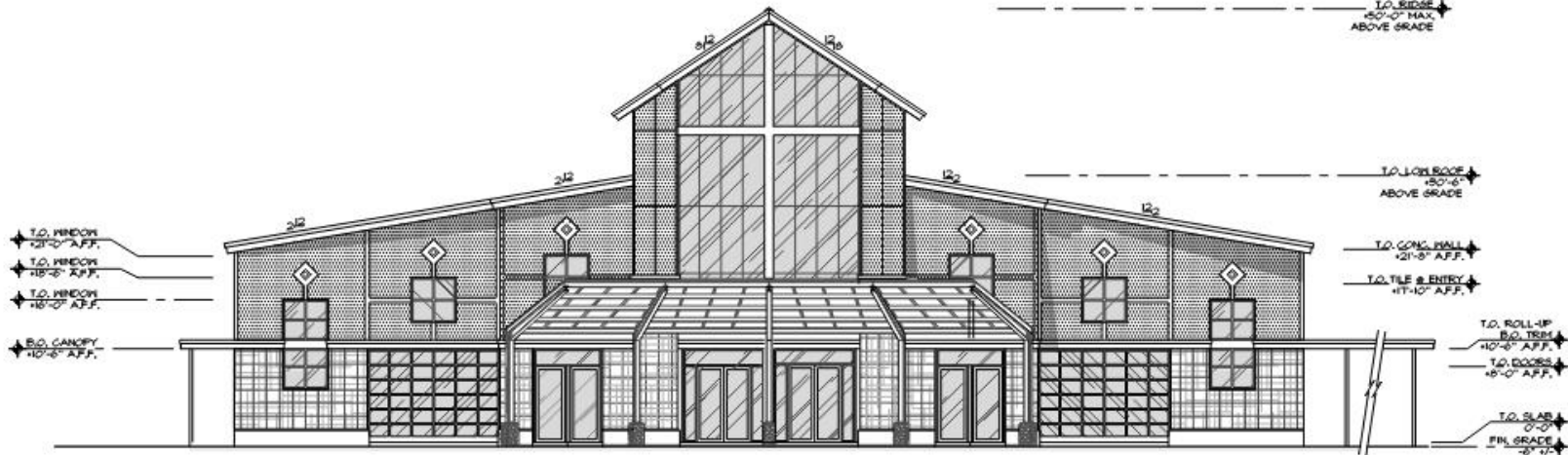

2 FRONT ELEVATION RENDERED W/ CANOPY
 1/8" = 1'-0" 0 2' 4' 8'

Project Renderings



Project Renderings



The Process

» Type II Architectural Review:



Welcome to Our New Neighbors

Lennar Autumn Sunrise

www.lennar.com/

CPAH Plambeck Gardens

www.cpahoregon.org/pipeline/

Vista Norwood Apartments

www.norwoodtualatin.com

"Growing the Tualatin Community."

Questions?

Glen Southerland, AICP
AKS Engineering & Forestry, LLC
12965 SW Herman Road, Suite 100
Tualatin, OR 97062
(503) 563-6151

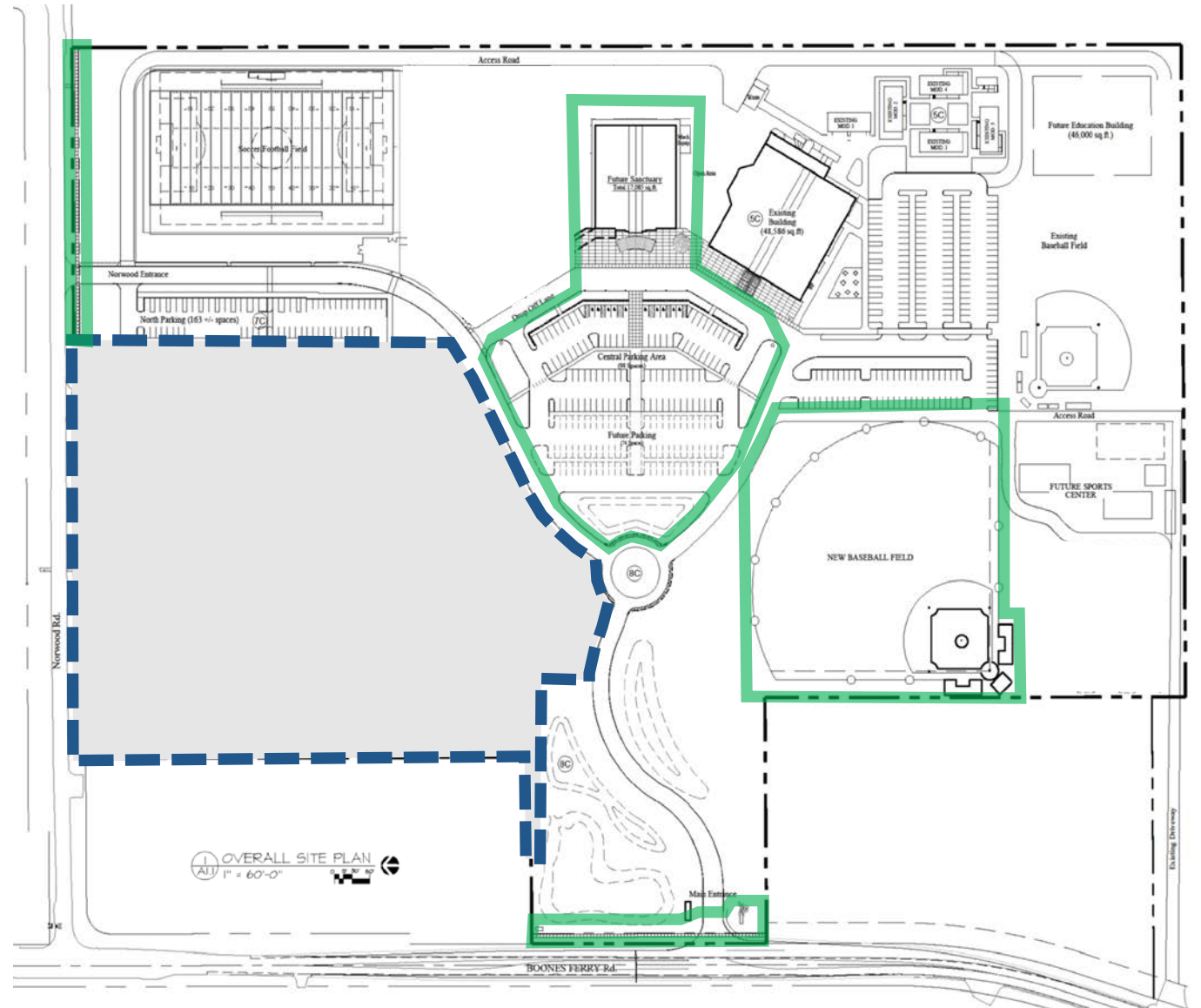



1 FRONT ELEVATION RENDERED W/O CANOPY
 A3.3 1/8" = 1'-0"

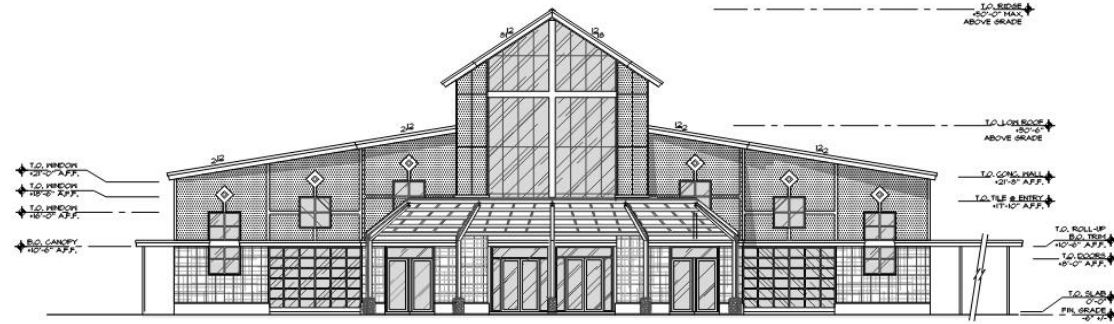

2 FRONT ELEVATION RENDERED W/ CANOPY
 A3.3 1/8" = 1'-0"

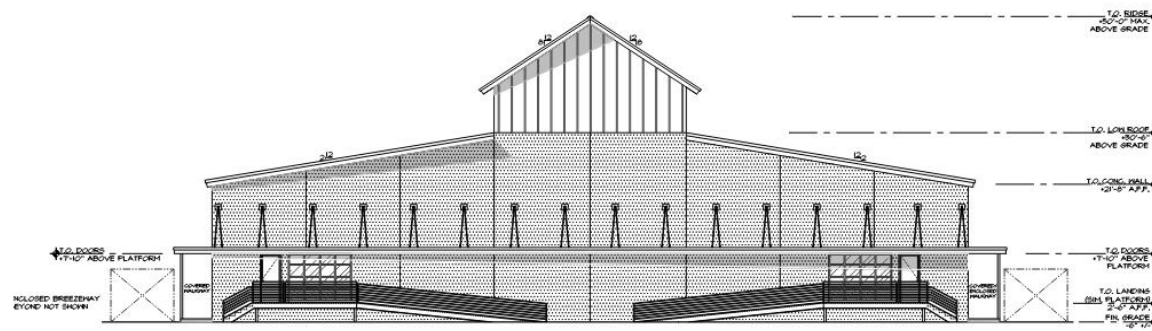

3 REAR ELEVATION RENDERED
 A3.3 1/8" = 1'-0"

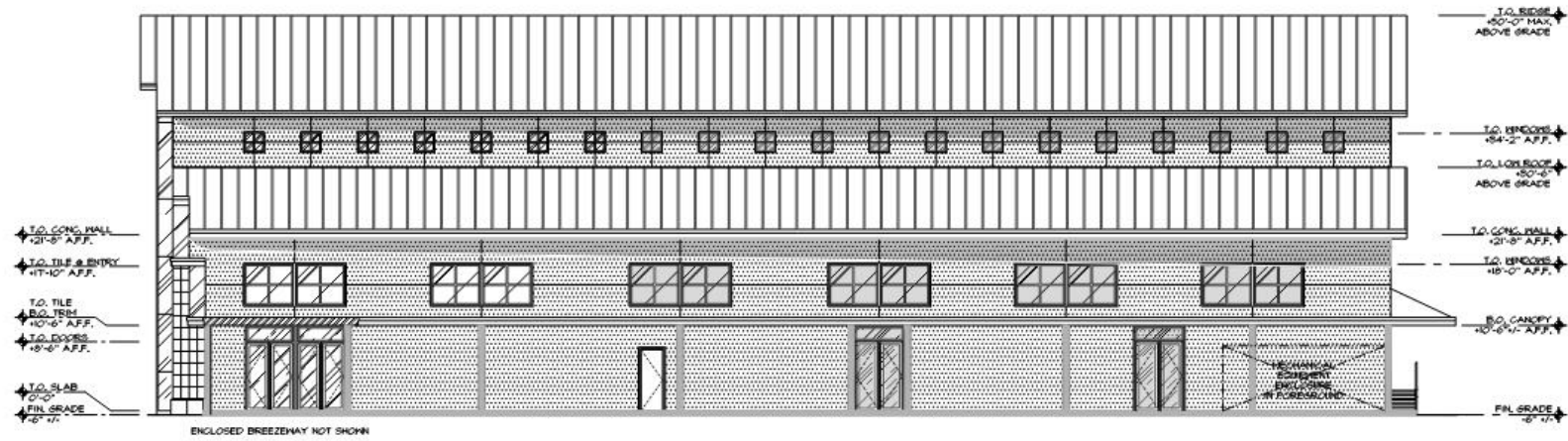

1 SOUTH SIDE ELEVATION RENDERED
 A3.4 1/8" = 1'-0"

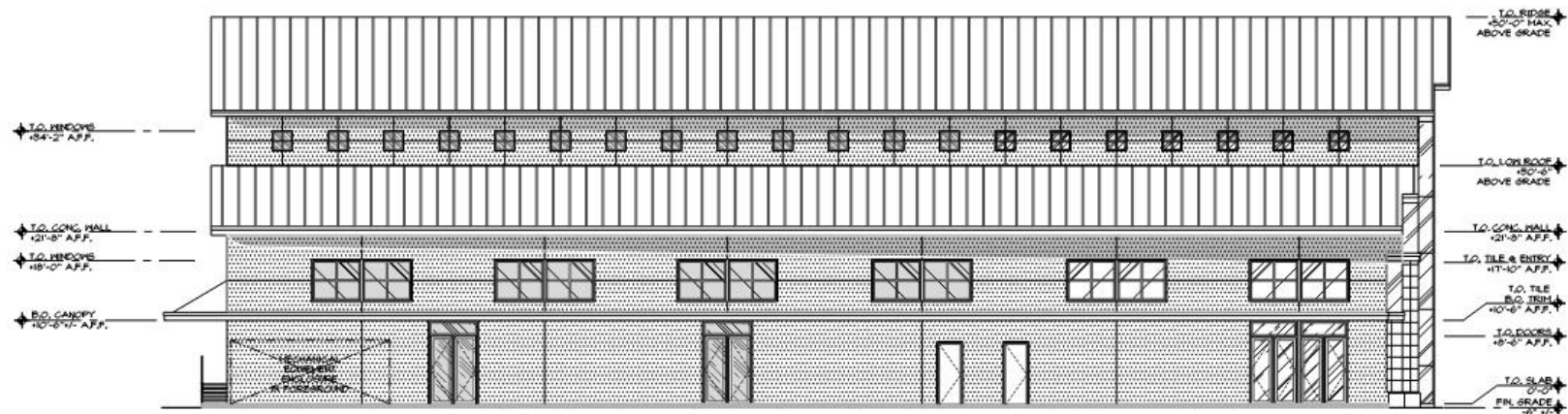

2 NORTH SIDE ELEVATION RENDERED W/O ENCLOSED WALKWAY
 A3.4 1/8" = 1'-0"



ENGINEERING & FORESTRY

AKS ENGINEERING & FORESTRY, LLC
12965 SW Herman Road, Suite 100, Tualatin, OR 97062
P: (503) 563-6151 F: (503) 563-6152

OFFICES IN: TUALATIN, OR - VANCOUVER, WA - KEIZER, OR - BEND, OR

Horizon Community Church Sanctuary & Field Improvements
February 21, 2023
6:00 p.m.

Horizon Community Church Neighborhood Meeting
Room 211
23370 SW Boones Ferry Road
Tualatin, OR 97062

PLEASE PRINT CLEARLY

Printed Name	Full Mailing Address	Email Address	Phone #
Rebecca Kimmel	231005 SW Boones Ferry Rd	rkimmel72@gmail.com	503-502-5791
Rose Tola	22545 SW 87th Ct Tualatin OR	rose.tola@gmail.com	503-475-5643
Ruth Heyer	22775 SW Vermillion Dr	heyerr4414@comcast.net	503-855-3930



ENGINEERING & FORESTRY

AKS ENGINEERING & FORESTRY, LLC

12965 SW Herman Road, Suite 100, Tualatin, OR 97062

P: (503) 563-6151 F: (503) 563-6152

OFFICES IN: TUALATIN, OR - VANCOUVER, WA - KEIZER, OR - BEND, OR

Horizon Community Church Sanctuary & Field Improvements

Horizon Community Church Neighborhood Meeting

Room 211

February 21, 2023

23370 SW Boones Ferry Road

6:00 p.m.

Tualatin, OR 97062

PLEASE PRINT CLEARLY

Printed Name	Full Mailing Address	Email Address	Phone #
Patrick Martin	8986 SW Stone Dr Tualatin OR 97062	Martin.kristi@ymail.com	541-250-1765
KEN ALLAN	16998 SW TRAIL BLVD LAKE OSWEGO OR	KENALLAN@PAPERAVENUE.COM	



ENGINEERING & FORESTRY

AKS ENGINEERING & FORESTRY, LLC

12965 SW Herman Road, Suite 100, Tualatin, OR 97062

P: (503) 563-6151 F: (503) 563-6152

OFFICES IN: TUALATIN, OR - VANCOUVER, WA - KEIZER, OR - BEND, OR

Horizon Community Church Sanctuary & Field Improvements

Horizon Community Church Neighborhood Meeting

Room 211

23370 SW Boones Ferry Road

Tualatin, OR 97062

February 21, 2023

6:00 p.m.

PLEASE PRINT CLEARLY

Printed Name	Full Mailing Address	Email Address	Phone #
Willie Weiborn	22885 SW Vermilion Dr Tualatin, OR 97062	randyjohnson@comcast.net	503 885 2633 (Lanette)
Lee Nork	22790 SW 89th Pl Tualatin	lee.nork@comcast.net	702-468-1349
Barry Cobb	23677 SW Boones Ferry Rd	barrycobb@comcast.net	—
Debra Luanani	8535 SW Adams Tualatin	debra.luanani@comcast.net	503 652 9898
DO VIN PERE		vinp@comcast.net	503-484-7349



ENGINEERING & FORESTRY

AKS ENGINEERING & FORESTRY, LLC
12965 SW Herman Road, Suite 100, Tualatin, OR 97062
P: (503) 563-6151 F: (503) 563-6152

OFFICES IN: TUALATIN, OR - VANCOUVER, WA - KEIZER, OR - BEND, OR

Horizon Community Church Sanctuary & Field Improvements Horizon Community Church Neighborhood Meeting
Room 211
February 21, 2023 23370 SW Boones Ferry Road
6:00 p.m. Tualatin, OR 97062

PLEASE PRINT CLEARLY

Printed Name	Full Mailing Address	Email Address	Phone #
Charles Glaeser	8955 S.W. Iowa Dr.	two.glaesers@gmail.com	503-621-1949
John Luciani	23671 SW Boones Ferry	swluc1@gmail.com	503-692-9890
Linda Kennedy	22735 SW 8TH PL	like94fun@comcast.net	503.307.2581
Julie Sepp	1150 SW Stone Dr Tualatin OR 97062	jsepp@hotmail.com	503/729-5102



ENGINEERING & FORESTRY

AKS ENGINEERING & FORESTRY, LLC

12965 SW Herman Road, Suite 100, Tualatin, OR 97062

P: (503) 563-6151 F: (503) 563-6152

OFFICES IN: TUALATIN, OR - VANCOUVER, WA - KEIZER, OR - BEND, OR

Horizon Community Church Sanctuary & Field Improvements

Horizon Community Church Neighborhood Meeting

Room 211

23370 SW Boones Ferry Road

Tualatin, OR 97062

February 21, 2023

6:00 p.m.

PLEASE PRINT CLEARLY

Printed Name	Full Mailing Address	Email Address	Phone #
Zandy Aguirre	Po Box 2650 Tualata 97062	zandy@hazards.com	503-783-6600
Tyler Donohue	10330 SW Serene Way	tydonohue@hotmail.com	975 786 7809
DAVID BERRY	10945 SW BARKS	DAVIDBERRY@AKS.COM	503-341-9443
Christ West		christopherwest@outlook.com	
Cathy Eckard	22488 SW Pima Ave.	cathyeckard@gmail.com	503-841-3257
MIKE ECKARD	" "	MIKE.ECKARD22@GMAIL.COM	503-793-1761
Holly Stuart	9235 SW Iowa Dr	hollyfarm05@gmail.com	503-473-6889



ENGINEERING & FORESTRY

AKS ENGINEERING & FORESTRY, LLC

12965 SW Herman Road, Suite 100, Tualatin, OR 97062

P: (503) 563-6151 F: (503) 563-6152

OFFICES IN: TUALATIN, OR - VANCOUVER, WA - KEIZER, OR - BEND, OR

Horizon Community Church Sanctuary & Field Improvements

Horizon Community Church Neighborhood Meeting

Room 211

23370 SW Boones Ferry Road

Tualatin, OR 97062

February 21, 2023

6:00 p.m.

PLEASE PRINT CLEARLY

Printed Name	Full Mailing Address	Email Address	Phone #
Sam Russell	10215 SW Madrit Loop, Wilsonville, OR 97070	horizoncommunitychurch@horizoncommunitychurch.com	503-307-8414
Dan Hoover	8993 Stone Dr. Tualatin, OR	danhover11@yahoo.com	
Joy Anderson	21363 SW Bader Way Shenando, OR 97140	joyanderson@horizoncommunitychurch.com	503-858-4090
Sherie Ostrowski	9370 SW Stone Dr. Tualatin	sheriehoover@yahoo.com	503-916-9809
Randy Helborn	22885 SW Vermillion Dr. Tualatin 97062	randyhw@juno.com	503-885-9633
Marina Lathrop	9265 SW Iowa Dr. Tualatin	marinalathrop@hotmail.com	503 803-3463
Ferri Martin	8986 SW Stone Dr. Tualatin, 97062	ferrimartin53@gmail.com	541.250.1769

AFFIDAVIT OF MAILING NOTICE

STATE OF OREGON)
) SS
COUNTY OF WASHINGTON)

I, Stacey Morrill being first duly sworn, depose and say:

That on the 6th day of February, 20 23, I will serve upon the persons shown on Exhibit "A" (Mailing Area List), attached hereto and by this reference incorporated herein, a copy of the Notice of Neighborhood/Developer Meeting marked Exhibit "B," attached hereto and by this reference incorporated herein, by mailing to them a true and correct copy of the original hereof. I further certify that the addresses shown on said Exhibit "A" are their regular addresses as determined from the books and records of the Washington County and/or Clackamas County Departments of Assessment and Taxation Tax Rolls, and that said envelopes were placed in the United States Mail with postage fully prepared thereon.

Stacey Morrill
Signature

SUBSCRIBED AND SWORN to before me this 7th day of February, 20 23.

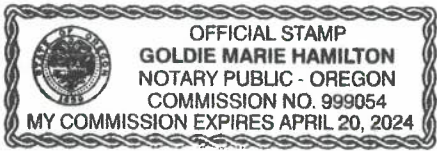

Goldie Marie Hamilton
Notary Public for Oregon
My commission expires: 4/20/2024

RE: _____

CERTIFICATION OF SIGN POSTING



In addition to the requirements of TDC 32.150, the 18" x 24" sign must display the meeting date, time, and address as well as a contact phone number. The block around the word "NOTICE" must remain orange composed of the RGB color values Red 254, Green 127, and Blue 0. A PowerPoint template of this sign is available at: <https://www.tualatinoregon.gov/planning/land-use-application-sign-templates>.

Applicant's Consultant
As the applicant for the Horizon Community Church project, I hereby
certify that on this day, 02/06/2023 sign(s) was/were posted on the subject property in accordance with
the requirements of the Tualatin Development Code and the Community Development Division.

Applicant's Consultant
Applicant's Name: Michael O'Brien

(Please Print)

Applicant's Consultant
Applicant's Signature: [Handwritten Signature]

Date: 02/07/2023

Glen Southerland

From: Glen Southerland
Sent: Thursday, February 9, 2023 8:58 AM
To: byromcio@gmail.com
Cc: Erin Engman; Madeleine Nelson; planning@tualatin.gov; Stacey Morrill
Subject: Horizon Community Church Neighborhood Meeting
Attachments: 9349 20230206 Nhood Mtg Letter.pdf

Expires: Monday, February 13, 2023 12:00 AM

Categories: Filed by Newforma

Hello Byrom CIO Representatives,

I am pleased to invite you to participate in a Neighborhood/Developer meeting on **February 21, 2023 at 6:00 pm at the Horizon Community Church, 23370 SW Boones Ferry Road**, to discuss planned land use applications at the Horizon church and school site. The meeting provides an opportunity for us to discuss the planned applications with surrounding property owners and the Byrom CIO before the application is submitted to the City.

Attached is the letter that was mailed out to the neighborhood with more information. Feel free to contact me if you are unable to attend the meeting or if you have any specific questions about the project and process.

Sincerely,

Glen Southerland, AICP



AKS ENGINEERING & FORESTRY, LLC

12965 SW Herman Road, Suite 100 | Tualatin, OR 97062

P: 503.563.6151 Ext. 166 | www.aks-eng.com | southerlandg@aks-eng.com

Offices in: Bend, OR | Keizer, OR | Tualatin, OR | Vancouver, WA

NOTICE: This communication may contain privileged or other confidential information. If you have received it in error, please advise the sender by reply e-mail and immediately delete the message and any attachments without copying or disclosing the contents. AKS Engineering and Forestry shall not be liable for any changes made to the electronic data transferred. Distribution of electronic data to others is prohibited without the express written consent of AKS Engineering and Forestry.

February 6, 2023



**RE: Neighborhood Review Meeting
Horizon Community Church Architectural Review**

Dear Property Owner/Neighbor:

AKS Engineering & Forestry, LLC, is holding a neighborhood meeting regarding the Horizon Christian School property (Tax Lot 106 of Washington County Assessor's Map 2S1135D) that is zoned Institutional (IN). A map of the location and preliminary site plan are shown on the back of this letter. The project involves an architectural review for a new sanctuary building north of the existing school as well as new baseball field and training areas to replace an existing facility to be removed. The new building would serve existing uses on the site.

The purpose of this meeting is to provide a forum for surrounding property owners/residents to review and discuss the project before applications are submitted to the City. This meeting will give you the opportunity to share any special information about the property involved. We will attempt to answer questions that may be relevant to meeting development standards consistent with the City of Tualatin Development Code. This neighborhood meeting is scheduled for:

**February 21st, at 6:00 p.m.
Horizon Community Church – 23370 SW Boones Ferry Road, Tualatin, OR 97062**

Please note that this meeting will be an informational meeting on preliminary plans. These plans may be altered prior to submittal of applications to the City. Depending upon the type of land use action required, you may receive official notice from the City of Tualatin requesting that you participate with written comments and/or you may have the opportunity to attend a public hearing.

I look forward to discussing this project with you. If you have questions but will be unable to attend, please feel free to contact me at 503-563-6151 or by email at southerlandg@aks-eng.com.

Sincerely,

AKS ENGINEERING & FORESTRY, LLC

A handwritten signature in blue ink, appearing to read 'G. Southerland', written over a light blue grid background.

Glen Southerland, AICP
12965 SW Herman Road, Suite 100
Tualatin, OR 97062
(503) 563-6151 | southerlandg@aks-eng.com

Enclosure: Vicinity Map

cc: planning@tualatin.gov, City of Tualatin Community Development Department
Tualatin Citizen Involvement Organizations (CIOs) by email

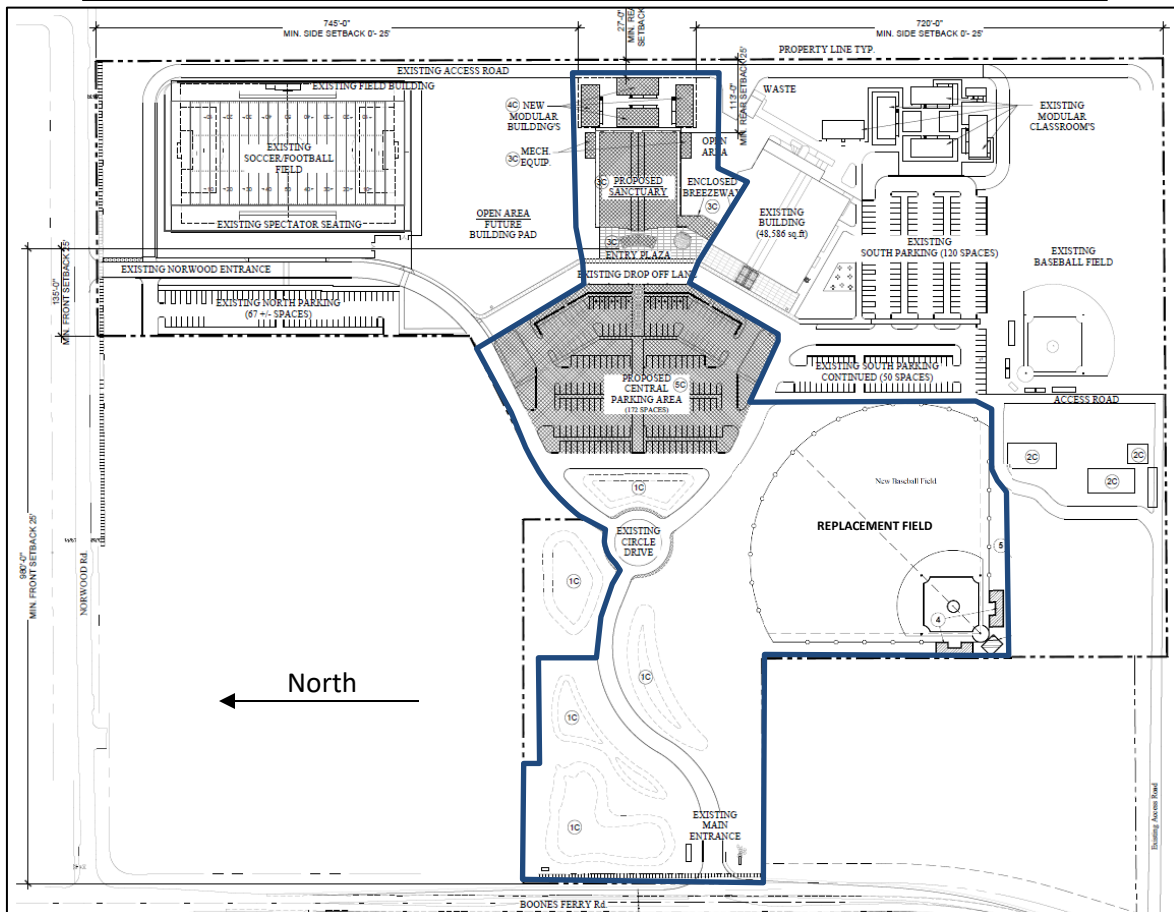
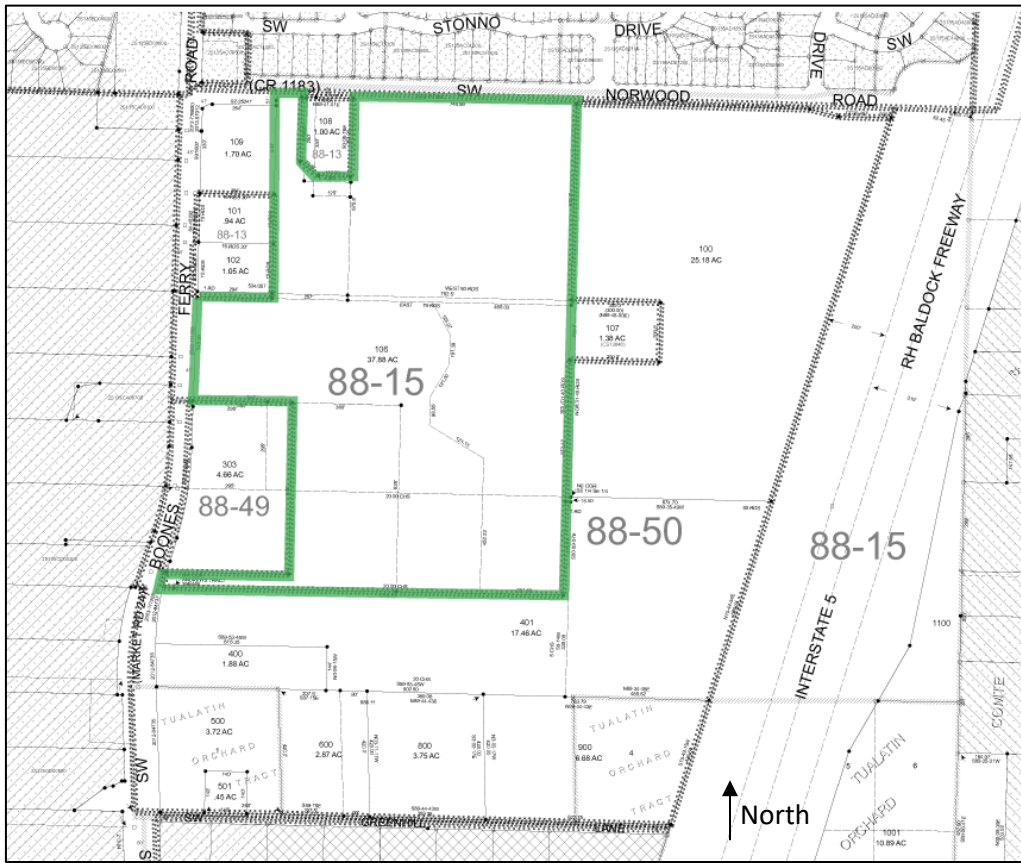

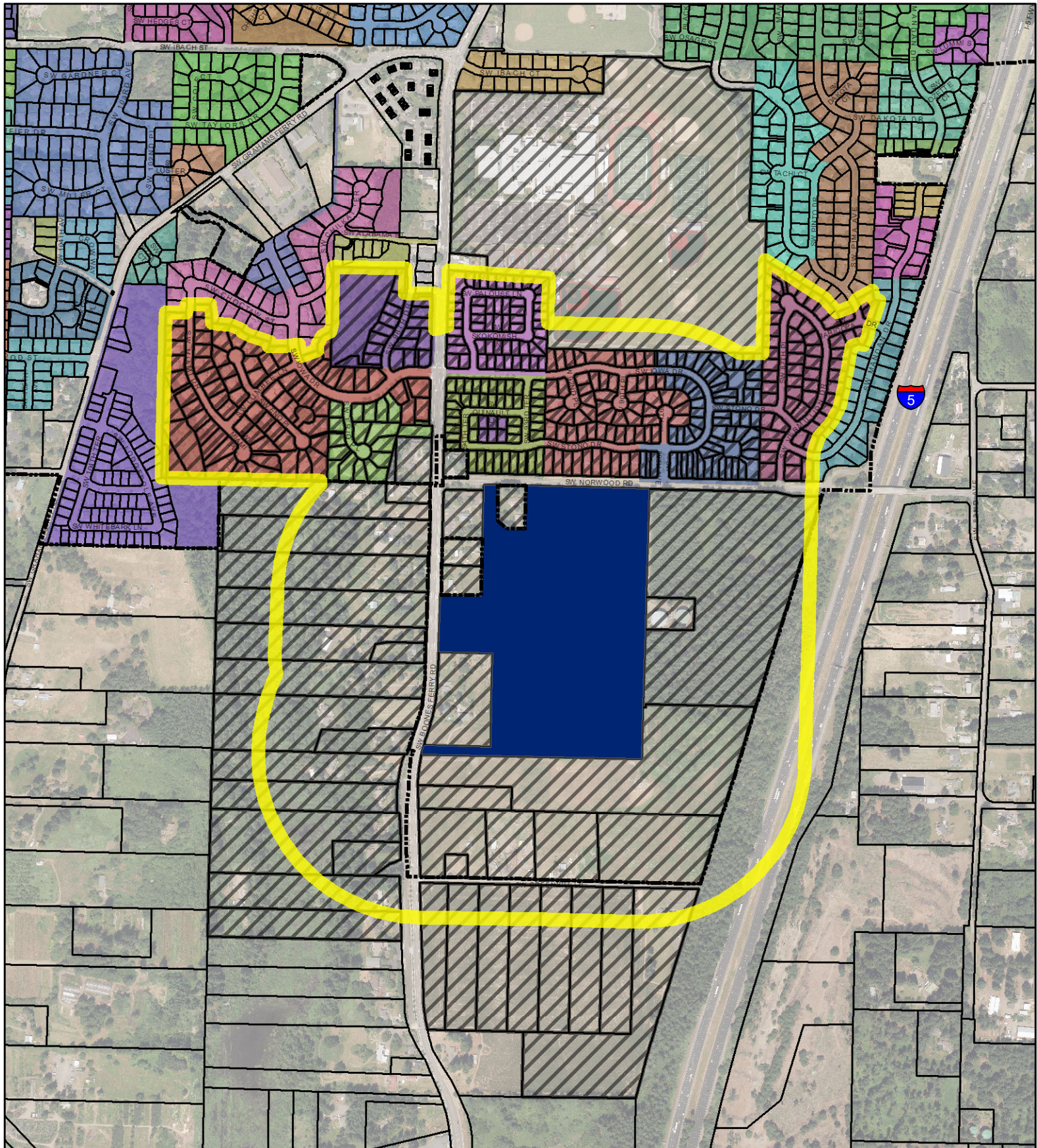

1000' Buffer



1000' Buffer with Subdivisions



Selected Taxlots



TLID	OWNER1	OWNERADDR	OWNERCITY	OWNERSTATE	OWNERZIP
2S135CD00300	AGHAZADEH-SANAEI MEHDI & ASIAEE NAHID	23745 SW BOONES FERRY RD	TUALATIN	OR	97062
2S135AD03900	AGORIO DIANA	22790 SW 87TH PL	TUALATIN	OR	97062
2S135AD10600	ALLARD JOHN A & ALLARD KELCIE L	8885 SW IOWA DR	TUALATIN	OR	97062
2S135AC01600	ALLISON VICKI R	8994 SW STONO DR	TUALATIN	OR	97062
2S135CD00100	ALVSTAD RANDALL & ALVSTAD KAREN	23515 SW BOONES FERRY RD	TUALATIN	OR	97062
2S135AC03200	ANDERSON SCOTT A & ANDERSON ANDREA N	22825 SW 92ND PL	TUALATIN	OR	97062
2S135AC08100	ANDERSON RICHARD J JR	22630 SW 93RD TER	TUALATIN	OR	97062
2S135AD09300	ANTHIMIADIS GEORGE T & ANTHIMIADIS STEPHANIE J	8735 SW STONO DR	TUALATIN	OR	97062
2S135BD04000	APLIN ALAN WHITNEY & APLIN PATRICIA ANN	22940 SW ENO PL	TUALATIN	OR	97062
2S135AC10900	ARCHULETA JOHN L & ARCHULETA ELISHA J	9385 SW SKOKOMISH LN	TUALATIN	OR	97062
2S135AC07700	ARCIGA MARCO A & ARCIGA VIRGINIA L	22550 SW 93RD TER	TUALATIN	OR	97062
2S135AC07800	ATKINS DANIEL J & ATKINS DAWNITA G	22570 SW 93RD TER	TUALATIN	OR	97062
2S135AD11000	AUGEE JOEL L & AUGEE HEIDI M S	8905 SW IOWA DR	TUALATIN	OR	97062
2S135AD08000	AUST JOSEPHINE A	8846 SW STONO DR	TUALATIN	OR	97062
2S135AC09400	AUSTIN MICHAEL P & AUSTIN ALLISON M	9325 SW IOWA DR	TUALATIN	OR	97062
2S135AD05500	BABCOCK GAYLON	8680 SW STONO DR	TUALATIN	OR	97062
2S135AD09900	BACA GREGORY R & BACA ELIZABETH R	16869 SW 65TH AVE #387	LAKE OSWEGO	OR	97035
2S135AD12100	BAILEY JILL	3657 SE ROANOKE CT	HILLSBORO	OR	97123
2S135BC01900	BALLARD FAMILY TRUST	22925 SW MIAMI PL	TUALATIN	OR	97062
2S135CA00200	BARRY CHRISTOPHER & BARRY ERIN	23065 SW BOONES FERRY RD	TUALATIN	OR	97062
2S135BD09900	BATES-BLANCO FAMILY TRUST	22648 SW 96TH DR	TUALATIN	OR	97062
2S135AD00400	BAVARO EMILY EVELYN & BAVARO JOSHUA	22940 SW VERMILLION DR	TUALATIN	OR	97062
2S135CA00500	BAZANT CHRISTINE LEE & BAZANT JOHN JOSEPH	36449 HWY 34	LEBANON	OR	97355
2S135AD01900	BEAR ALISA ANN TRUST	8525 SW MARICOPA DR	TUALATIN	OR	97062
2S135AC13000	BECKER SUSAN	9405 SW QUINAULT LN	TUALATIN	OR	97062
2S135AD00700	BECKEN LLC	2785 ARBOR DR	WEST LINN	OR	97068
2S135AD07000	BECKSTEAD BRIAN A & BECKSTEAD ZERELDA G	8886 SW STONO DR	TUALATIN	OR	97062
2S135BD02600	BEDDES CRISTINA & BEDDES AARON	22765 SW ENO PL	TUALATIN	OR	97062
2S135AD12400	BEEBE BRENT E & BEEBE SANDRA L	8895 SW STONO DR	TUALATIN	OR	97062
2S135AD04000	BEIKMAN STEPHEN & BEIKMAN MONIQUE	22760 SW 87TH PL	TUALATIN	OR	97062
2S135AD01400	BELL JAMES M & BELL EVA J	22710 SW VERMILLION DR	TUALATIN	OR	97062
2S135AD11400	BELL REV TRUST	8930 SW IOWA DR	TUALATIN	OR	97062
2S135AD01300	BENNETT JASON M & MCALEER MARGUERITE T	22730 SW VERMILLION DR	TUALATIN	OR	97062
2S135AC15200	BERGEE CYNTHIA T & BERGE WILLIAM C	16997 SW TEMPEST WAY	KING CITY	OR	97224
2S135AC01500	BLACK JENNIFER O & BLACK DAVID O JR	9040 SW STONO DR	TUALATIN	OR	97062
2S135CA00400	BOCCI JAMES A & BOCCI JULIA A	23205 SW BOONES FERRY RD	TUALATIN	OR	97062
2S135AD03400	BOELL DONALD B & BOELL PATRICIA J	22675 SW 87TH	TUALATIN	OR	97062
2S135BD10600	BOHMAN FAMILY TRUST	22567 SW 96TH DR	TUALATIN	OR	97062
2S135AC16500	BOSKET JOHN A & JULIE L BOSKET LIV TRUST	9355 SW STONO DR	TUALATIN	OR	97062
2S135AC10000	BOX MICHAEL L & BOX KATIE M	9370 SW PALOUSE LN	TUALATIN	OR	97062
2S135AC15000	BRECK KOLTE TRISTON & BEATTIE DANIELLE NICOLE	9290 SW STONO DR	TUALATIN	OR	97062
2S135AD14300	BRENES VALERIE & BRENES GERARDO MANUEL	22830 SW 89TH PL	TUALATIN	OR	97062
2S135BD10500	BROADHURST CURTIS	22543 SW 96TH DR	TUALATIN	OR	97062
2S135BD11200	BROWN KATHERINE MARIE & BROWN CHRISTOPHER DAVID	22683 SW 96TH DR	TUALATIN	OR	97062
2S135BD00500	BUCKALEW LIVING TRUST	22943 SW BOONES FERRY RD	TUALATIN	OR	97062
2S135AC14900	BUHAY JASON & BUHAY MICHELLE	9300 SW STONO DR	TUALATIN	OR	97062
2S135BD03000	BUICH ALEXANDER & BUICH CORRINE	22985 SW MIAMI PL	TUALATIN	OR	97062
2S135AC03700	BUNCE MICHAEL R REVOC LIV TRUST & BUNCE DEBORAH J REVOC LIV TRUST	9150 SW IOWA DR	TUALATIN	OR	97062
2S135AD07700	BURCHFIEL LARRY & BURCHFIEL DEBORAH	8858 SW STONO DR	TUALATIN	OR	97062
2S135BD04300	BURCHETT KENNETH T & JOY A JOINT LIV TRUST	9700 SW IOWA DR	TUALATIN	OR	97062
2S135AC12500	BURNS DANIEL D & KRILL DEANN R	9345 SW QUINAULT LN	TUALATIN	OR	97062
2S135AC14700	CAIS CARLY J	9340 SW STONO DR	TUALATIN	OR	97062
2S135AC02900	CALDERON CAMIE M & CALDERON DANIEL	22735 SW 92ND PL	TUALATIN	OR	97062
2S135AD06900	CALKINS MICHAEL & CALKINS DIANE	8890 SW STONO DR	TUALATIN	OR	97062
2S135AD11100	CARBAJAL PEDRO & CARBAJAL REGINA	8925 SW IOWA DR	TUALATIN	OR	97062
2S135AC16300	CARDENAS FERNANDO	9340 SW QUINAULT LN	TUALATIN	OR	97062

2S135AC12400	CARNS STEVEN C	9335 SW QUINAULT LN	TUALATIN	OR	97062
2S135BD10000	CHAFF HEIDI L	22626 SW 96TH DR	TUALATIN	OR	97062
2S135AC05100	CHAMBERLAND MATHEW & CHAMBERLAND JAMES W	8975 SW IOWA DR	TUALATIN	OR	97062
3S102AB00100	CHAMBERLAIN JOHN & CHAMBERLAIN DEBRA	9000 SW GREENHILL LN	TUALATIN	OR	97062
3S102AB00200	CHAMBERLAIN JOHN & CHAMBERLAIN DEBRA	9000 SW GREENHILL LN	TUALATIN	OR	97062
3S102AB00300	CHAMBERLAIN JOHN & CHAMBERLAIN DEBRA	9000 SW GREENHILL LN	TUALATIN	OR	97062
3S102AB00400	CHAMBERLAIN JOHN & CHAMBERLAIN DEBRA	9000 SW GREENHILL LN	TUALATIN	OR	97062
3S102AB00500	CHAMBERLAIN JOHN & CHAMBERLAIN DEBRA	9000 SW GREENHILL LN	TUALATIN	OR	97062
3S102AB00600	CHAMBERLAIN JOHN & CHAMBERLAIN DEBRA	9000 SW GREENHILL LN	TUALATIN	OR	97062
3S102AB00700	CHAMBERLAIN JOHN & CHAMBERLAIN DEBRA	9000 SW GREENHILL LN	TUALATIN	OR	97062
3S102AB00800	CHAMBERLAIN JOHN & CHAMBERLAIN DEBRA	9000 SW GREENHILL LN	TUALATIN	OR	97062
2S135AD11700	CHAMPAGNE PATRICK & ROY CELINE	8880 SW IOWA DR	TUALATIN	OR	97062
2S135BD06700	CHAMSEDDINE WAEL M & CHAMSEDDINE BECKY A	22900 SW ERIO PL	TUALATIN	OR	97062
2S135AC14800	CHAN JOSEPH L	23156 BLAND CIR	WEST LINN	OR	97068
2S135AD01000	CHAN CHEUK YEE CHAN REVOC LIV TRUST	22800 SE VERMILION DR	TUALATIN	OR	97062
2S135AC08700	CHAPEK CARRIEANN & CHAPEK CALEB	9360 SW SKOKOMISH LN	TUALATIN	OR	97062
2S135AD10100	CHASE HARRY M & CHASE CATHY LEE	8799 SW STONO DR	TUALATIN	OR	97062
2S135BD04700	CHENG SIMON K REV TRUST	9860 SW LUMBEE LN	TUALATIN	OR	97062
2S135AD05000	CHILDS ROBERT M & CHILDS MARY J	22705 SW VERMILLION DR	TUALATIN	OR	97062
2S135AD06500	CHRISTENSEN STANFORD DEE & CAROL MAE REV INTERVIVOS TRUST	8980 SW STONO DR	TUALATIN	OR	97062
2S135AC07500	CLARK ROY H	9295 SW PALOUSE LN	TUALATIN	OR	97062
2S135AD14500	COBB DANIEL Z & COBB ROSA	22770 SW 89TH PL	TUALATIN	OR	97062
2S135AC12100	COKELEY HEATHER & COKELEY KEITH	9320 SW IOWA DR	TUALATIN	OR	97062
2S135BD04900	COLE STEVEN W & ROBERTS ANDREA M	22850 SW ENO PL	TUALATIN	OR	97062
2S135D000303	COMMUNITY PARTNERS FOR AFFORDABLE HOUSING	PO BOX 23206	TIGARD	OR	97281
2S135BD06800	COMPTON MARC A & COMPTON JODY L	22151 SW ANTIOCH DOWNS CT	TUALATIN	OR	97062
2S135AD02800	CONFER ANDREW B	22575 SW 87TH PL	TUALATIN	OR	97062
2S135AC11700	COOPER JULIE ANN LIV TRUST	9390 SW IOWA DR	TUALATIN	OR	97062
2S135BC01800	CORRY FAMILY TRUST	22905 SW MIAMI DR	TUALATIN	OR	97062
2S135BD09700	CRAWFORD JASON S	9563 SW IOWA DR	TUALATIN	OR	97062
2S135AC11800	CRISP TONI K	9380 SW IOWA DR	TUALATIN	OR	97062
2S135AC07400	CRONKRITE ERIK	9315 SW PALOUSE LN	TUALATIN	OR	97062
2S135AC08400	CRUZ ALEJANDRO FRANCISCO	9270 SW SKOKOMISH LN	TUALATIN	OR	97062
2S135AD10400	CURTHOYS CAROL ANN REV LIV TRUST	8879 SW IOWA DR	TUALATIN	OR	97062
2S135AC13400	DARLING LANCE F	22865 SW 94TH TER	TUALATIN	OR	97062
2S135AC01100	DAVIS JASON WAYNE	9180 SW STONO DR	TUALATIN	OR	97062
2S135AC10500	DEARDORFF CRAIG S & DEARDORFF ALBERTA	22595 SW 93RD TER	TUALATIN	OR	97062
2S135AD03700	DERIENZO NICHOLAS C & DERIENZO COURTNEY LEIGH	22755 SW 87TH PL	TUALATIN	OR	97062
2S135BD06200	DICKMAN SCOTT D & CHEN WEIWEN	22955 SW ERIO PL	TUALATIN	OR	97062
2S135BD07000	DIETRICH ROBERT & DIETRICH SUSAN	9650 SW IOWA DR	TUALATIN	OR	97062
2S135AD14700	DITTMAN ADAM H & DITTMAN ELIZABETH A C	22785 SW 89TH PL	TUALATIN	OR	97062
2S135AC11000	DOSS ANDREA & DOSS BRANDON	22580 SW 94TH TER	TUALATIN	OR	97062
2S135AC16100	DOW PETER J REV TRUST & SHERFY JENNIFER L REV TRUST	9360 SW QUINAULT LN	TUALATIN	OR	97062
2S135BC02000	DOWNES ADRIAN & DOWNES CATHERINE	22945 SW MIAMI PL	TUALATIN	OR	97062
2S135BD01600	DUFFY RONALD E TRUST	9795 SW IOWA DR	TUALATIN	OR	97062
2S135AC09800	DUNN PATRICK P & DUNN CLARA I RUSINQUE	9380 SW PALOUSE LN	TUALATIN	OR	97062
2S135BD00700	DUNN KARIN R	9500 SW IOWA DR	TUALATIN	OR	97062
2S135AC15600	EAKINS EILEEN G	22760 SW 93RD TERR	TUALATIN	OR	97062
2S135BD06300	EBERHARD JEFFERY D & TAAFFE CAROL E	22975 SW ERIO PL	TUALATIN	OR	97062
2S135AC16200	EDELIN JENNIFER A & EDELIN SEAN M	9350 SW QUINAULT LN	TUALATIN	OR	97062
2S135AC10400	EDWARDS DANIELLE	22585 SW 93RD TER	TUALATIN	OR	97062
2S135AC09500	EGGERT BRENDA & EGGERT CHARLES	30000 SW 35TH DR	WILSONVILLE	OR	97070
2S135AD01200	EISENSTEIN ETHAN & EISENSTEIN MEGAN	22750 SW VERMILLION DR	TUALATIN	OR	97062
2S135BD09600	ELLIOTT WESLEY & ELLIOTT TERRA	9521 SW IOWA DR	TUALATIN	OR	97062
2S135BD07100	ELLIS FAMILY REV TRUST	9640 SW IOWA DR	TUALATIN	OR	97062
2S135AC14300	ENNIS MARK & ENNIS BARBARA	9380 SW STONO DR	TUALATIN	OR	97062
2S135AD07600	ERDMAN PAUL & ERDMAN PAMALA B	8862 SW STONO DR	TUALATIN	OR	97062

2S135AC13600	ERWERT EMILY	22915 SW 94TH TER	TUALATIN	OR	97062
2S135AC12900	ESZLINGER ERIC & ESZLINGER NATASHA	9395 SW QUINAULT LN	TUALATIN	OR	97062
2S135AD02400	FADLING JULIE H	22630 SW VERMILLION DR	TUALATIN	OR	97062
2S135BD02100	FANT BRIAN ALAN & DEBORAH SPARCK TRUST	22680 SW ENO PL	TUALATIN	OR	97062
2S135AD03500	FEUCHT DANIEL & BEVERLY LIV TRUST	22715 SW 87TH PL	TUALATIN	OR	97062
2S135BD07200	FILANTRES GUST J & FILANTRES CYNTHIA K	9630 SW IOWA DR	TUALATIN	OR	97062
2S135AC07100	FINDERS DEBRA P	9355 SW PALOUSE LN	TUALATIN	OR	97062
2S135BC01000	FITZHENRY VIRGINIA LIV TRUST	7015 SW FOXFIELD CT	PORTLAND	OR	97225
2S135BD04600	FLETCHER CRAIG A & FLETCHER JENINE F	9840 SW LUMBEE LN	TUALATIN	OR	97062
2S135AC07000	FORCE LIVING TRUST	9365 SW PALOUSE LN	TUALATIN	OR	97062
2S135AD00600	FOSSE PATRICIA J & FOSSE RANDY C	22925 SW MANDAN DR	TUALATIN	OR	97062
2S135AD04700	FOWLER TREVOR & FOWLER KAYLA	22645 SW VERMILLION DR	TUALATIN	OR	97062
2S135AC03800	FRANCIS FRANK J & FRANCIS HELEN MARIE	9130 SW IOWA DR	TUALATIN	OR	97062
2S135AC10700	FRANCIS KATHLEEN	9345 SW SKOKOMISH LN	TUALATIN	OR	97062
2S135AC04700	FRANKS TERRENCE D	22730 SW 90TH PL	TUALATIN	OR	97062
2S135AC10800	FRAVEL LINDA SHAW TRUST	9365 SW SKOKOMISH LN	TUALATIN	OR	97062
2S135AC09700	FRAZIER FAMILY LLC	22830 SW 89TH PL	TUALATIN	OR	97062
2S135AC01400	FRENCH RODERICK LEE & FRENCH THERESE LYNN	9080 SW STONO DR	TUALATIN	OR	97062
2S135AC02000	FRIBLEY SARAH E & FRIBLEY CHAD C	9005 SW STONO DR	TUALATIN	OR	97062
2S135BD03900	FRITTS MICHELLE M & FRITTS BRETT C	22945 SW ENO PL	TUALATIN	OR	97062
2S135AD04400	FRONIUS JOHN A & FRONIUS SUSAN A	22650 SW 87TH PL	TUALATIN	OR	97062
2S135AC02400	FRY ALBERTA A TRUST	9175 SW STONO DR	TUALATIN	OR	97062
2S135AC12700	FULLER ERIC M & FULLER XIAOYAN	9365 SW QUINAULT LN	TUALATIN	OR	97062
2S135AC11600	GALANG JAN VINCENT SUNGA & GALANG CINDY BUSTOS	9400 SW IOWA DR	TUALATIN	OR	97062
2S135AD06000	GALVER ROBERTO & GALVER PATRICIA BYRNE	22995 SW VERMILLION DR	TUALATIN	OR	97062
2S135AD01100	GAMACHE ROBERT R & GAMACHE CHERI M	22770 SW VERMILLION DR	TUALATIN	OR	97062
2S135BD10400	GANEY DANIEL T & BELLINGHAM TAUNI A	22556 SW 96TH DR	TUALATIN	OR	97062
2S135AC06600	GARIBAY JAIME	22555 SW 94TH TER	TUALATIN	OR	97062
2S135BD03100	GARRETT RYAN P & GARRETT KELLY E	22970 SW MIAMI PL	TUALATIN	OR	97062
2S135AD01800	GENSLER KRISTOPHER & GENSLER MARIAH	8540 SW MARICOPA DR	TUALATIN	OR	97062
2S135AC09300	GEORGE TIMOTHY P & GEORGE BETHANY	9335 SW IOWA DR	TUALATIN	OR	97062
2S135BD02400	GEORGE REV LIV TRUST	22695 SW ENO PL	TUALATIN	OR	97062
2S135AD14800	GHODS SHAWN M & GHODS JENNA N	22815 SW 89TH PL	TUALATIN	OR	97062
2S135AD11500	GIACCHI ROBYN M	8900 SW IOWA DR	TUALATIN	OR	97062
2S135AC12600	GIESS SIMONE ELISABETH & IVERSON SEAN PATRICK	9355 SW QUINAULT LN	TUALATIN	OR	97062
2S135AD04300	GILBERT CHRISTOPHER S & GILBERT TAYLOR A	22680 SW 87TH PL	TUALATIN	OR	97062
2S135AC12200	GILCHRIST BEVERLY & GILCHRIST ROLAND T	9310 SW IOWA ST	TUALATIN	OR	97062
2S135BC00500	GILLARD DAVID J & GILLARD SHELLIE S	22680 SW MIAMI DR	TUALATIN	OR	97062
2S135BD10200	GILLETT CHRIS & GILLETT BETSY	22604 SW 96TH DR	TUALATIN	OR	97062
2S135BD04200	GILLIHAN THOMAS M TRUST	22870 SW ENO PL	TUALATIN	OR	97062
2S135AC05000	GLAESER CHARLES W & GLAESER CHRISTA M	8955 SW IOWA DR	TUALATIN	OR	97062
2S135AD14600	GLASS BRIAN D & GLASS LEAH M	8900 SW SWEET DR #537	TUALATIN	OR	97062
2S135AC04100	GOFORTH NATHAN L & TAAFFE JULIA C	22755 SW 90TH PL	TUALATIN	OR	97062
2S135BD04800	GOODY GREGORY & GOODY BRITTANY	22830 SW ENO PL	TUALATIN	OR	97062
2S135AC05200	GOUY PHIL	8995 SW IOWA DR	TUALATIN	OR	97062
2S135BD06500	GRANDON JOINT TRUST	22980 SW ERIO PL	TUALATIN	OR	97062
2S135AD01700	GREEN JUSTIN J	8560 SW MARICOPA DR	TUALATIN	OR	97062
2S135BC01100	GREGSON N DEAN & GREGSON DEBORAH U	22675 SW MIAMI DR	TUALATIN	OR	97062
2S135AD02500	GRENZ CAITLIN & GRENZ MACKENZIE	22590 SW VERMILLION DR	TUALATIN	OR	97062
2S135AD05800	GRIFFITH DWIGHT A & GRIFFITH H KAY	22905 SW VERMILLION DR	TUALATIN	OR	97062
2S135AD06700	GRIFFITH NOEL T JR & GRIFFITH ANGELA R	8898 SW STONO DR	TUALATIN	OR	97062
2S135AD10900	GUERRA FILEMON M JR & QUIRANTE MALINDA	8899 SW IOWA DR	TUALATIN	OR	97062
2S135BD11100	GUYETTE JONATHAN & GUYETTE REBECCA	22673 SW 96TH DR	TUALATIN	OR	97062
2S135BD09800	HACKENBRUCK JERRY ALDEN & LINDA JOAN REV TRUST	22680 SW 96TH DR	TUALATIN	OR	97062
2S135AC02100	HALL SCOTT & HALL BETH	9065 SW STONO DR	TUALATIN	OR	97062
2S135BD02200	HALLVIK BRUCE D & HALLVIK PAMELA S	22640 SW ENO PL	TUALATIN	OR	97062
2S135AD04100	HAMILTON GEORGE & ALICE TRUST	22740 SW 87TH PL	TUALATIN	OR	97062

2S135AD05100	HAMM STEVEN & HAMM SANDRA	22725 SW VERMILLION DR	TUALATIN	OR	97062
2S135AC06900	HANAWA IWAO & HANAWA LAURIE	3528 CHEROKEE CT	WEST LINN	OR	97068
2S135AD06600	HARRISON LIV TRUST	8976 SW STONO DR	TUALATIN	OR	97062
2S135BC00200	HASBROOK WILLIAM B & HASBROOK TRICIA	22790 SW MIAMI DR	TUALATIN	OR	97062
2S135BD05900	HASLAM KENNETH A & HASLAM JESSICA J	22825 SW ERIO PL	TUALATIN	OR	97062
2S135AC02500	HAUDBINE PATRICK E & HAUDBINE DELEE H	9215 SW STONO DR	TUALATIN	OR	97062
2S135AC04800	HEIRONIMUS JULIE A & VALLECK GEORGE D	22710 SW 90TH PL	TUALATIN	OR	97062
2S135CA00100	HELMS NICOLE E & HELMS ANDREW E	709 W 36TH ST	VANCOUVER	OR	98660
2S135AC08300	HERRERA FERNANDO JR & HERRERA REBEKAH	9260 SW SKOKOMISH LN	TUALATIN	OR	97062
2S135AC14500	HERRERA FERNANDO & HERRERA MARIA D	9360 SW STONO DR	TUALATIN	OR	97062
2S135AD05300	HEYER TRUST	22775 SW VERMILLION DR	TUALATIN	OR	97062
2S135CD00500	HICKOK TODD J & HICKOK MOLLY J	23855 SW BOONES FERRY RD	TUALATIN	OR	97062
2S135BD01000	HILL DEREK & HILL CYNTHIA	9600 SW IOWA DR	TUALATIN	OR	97062
2S135BD04400	HINES MICHAEL A & HINES MARLENE R	9730 SW IOWA DR	TUALATIN	OR	97062
2S135AC02600	HODGE KENNETH M	9235 SW STONO DR	TUALATIN	OR	97062
2S135AC08600	HOLDBROOK-DADSON DENISE	9330 SW SKOKOMISH LN	TUALATIN	OR	97062
2S135AC01900	HOOVER DAN M	8993 SW STONO DR	TUALATIN	OR	97062
2S135D000106	HORIZON COMMUNITY CHURCH	PO BOX 2690	TUALATIN	OR	97062
2S135AC00500	HOWE WARREN & YUHAS-HOWE HEATHER	9495 SW NORWOOD RD	TUALATIN	OR	97062
2S135AD07500	HUALA ROBIN PATRICK	14607 NE 57TH ST	BELLEVUE	WA	98007
2S135AC03300	HUMPHREY MARGIE LIV TRUST	22820 SW 92ND PL	TUALATIN	OR	97062
2S135AD10200	HUMPHREY SUSAN E	8801 SW STONO DR	TUALATIN	OR	97062
2S135AD00800	HYRE TIMOTHY R & HYRE ANNILEE D	22840 SW VERMILLION DR	TUALATIN	OR	97062
2S135AD03800	INGRAM CLIFFORD KEITH & INGRAM ELISABETH JOY	22785 SW 87TH PL	TUALATIN	OR	97062
2S135AC10100	JACOBS JEFFREY W	9360 SW PALOUSE LN	TUALATIN	OR	97062
2S135AC05300	JASTRAM WILLIAM E & JASTRAM CHRISTINE A	9015 SW IOWA DR	TUALATIN	OR	97062
2S135AC00900	JENKINS PHILIP D & JENKINS KRISTEN K	9240 SW STONO DR	TUALATIN	OR	97062
2S135AC16400	JOHNSON FLETCHER & JOHNSON CHRISTINA	9365 SW STONO DR	TUALATIN	OR	97062
2S135AC13700	JORGENSEN HEATHER & JORGENSEN COLBIE	9375 SW STONO DR	TUALATIN	OR	97062
2S135AD02900	KALATEH EBRAHIM SHIRDOOST & DOOST NOOSHIN NEZAM	22585 SW 87TH PL	TUALATIN	OR	97062
2S135AD00500	KARIS ALEXANDER DONALD	22930 SW MANDAN DR	TUALATIN	OR	97062
2S135BC01200	KAUFFMAN FAMILY TRUST	22725 SW MIAMI DR	TUALATIN	OR	97062
2S135AD03600	KENNEDY MICHAEL C & KENNEDY LINDA M	22735 SW 87TH PL	TUALATIN	OR	97062
2S135AC11400	KERN KEVIN	9450 SW IOWA DR	TUALATIN	OR	97062
2S135AD07900	KERNER ROBERT	8850 SW STONO DR	TUALATIN	OR	97062
2S135BD00501	KHAN SOHAIL & FARZANA LIV TRUST	2919 BEACON HILL DR	WEST LINN	OR	97068
2S135BD00600	KHAN SOHAIL & FARZANA LIV TRUST	2919 BEACON HILL DR	WEST LINN	OR	97068
2S135BD10700	KIM KYU & KIM MELISSA	22589 SW 96TH DR	TUALATIN	OR	97062
2S135CD00200	KIMMEL RONALD A & KIMMEL REBECCA A	23605 SW BOONES FERRY RD	TUALATIN	OR	97062
2S135AD09000	KINNAMAN JEFFREY B & KINNAMAN JENNIFER D	8780 SW STONO DR	TUALATIN	OR	97062
2S135BD10800	KIRK CHRISTINE A & HOFF JAMES A	22611 SW 96TH DR	TUALATIN	OR	97062
2S135AC10600	KIS JUAN ANTONIO & KIS CLAUDIA	22615 SW 93RD TER	TUALATIN	OR	97062
2S135AD03300	KLAUSS CYDNI M	22635 SW 87TH PL	TUALATIN	OR	97062
2S135BD01300	KLEPS MARK G & KLEPS LINDSAY K	9675 SW IOWA DR	TUALATIN	OR	97062
2S135AD07800	KLOSSNER ANDREW J	8854 SW STONO DR	TUALATIN	OR	97062
2S135BD03200	KNOX FAMILY TRUST	22950 SW MIAMI PL	TUALATIN	OR	97062
2S135AD09400	KNUDSON THOMAS & KNUDSON LINDA SALYERS	8725 SW STONO DR	TUALATIN	OR	97062
2S135BC01600	KREIS JOHN K	22835 SW MIAMI DR	TUALATIN	OR	97062
2S135AC06100	LACEY LONNIE D & LACEY LORI A	22665 SW 94TH TER	TUALATIN	OR	97062
2S135AD05600	LAM DAVID & NGUYEN BETH NGOC BICH	8700 SW STONO DR	TUALATIN	OR	97062
2S135AC14100	LARA SALVADOR	22845 SW 93RD TER	TUALATIN	OR	97062
2S135AC13300	LARSON ANDREW & WISEMAN LEAH DANIELLE	22845 SW 94TH TER	TUALATIN	OR	97062
2S135AC05700	LATHROP FAMILY LIV TRUST	9265 SW IOWA DR	TUALATIN	OR	97062
2S135AC07200	LEE WILLIAM B REV LIV TRUST	37301 28TH AVE S UNIT 65	FEDERAL WAY	WA	98003
2S135AD08600	LEE FLORENCE & YAM WAI LUN	8822 SW STONO DR	TUALATIN	OR	97062
2S135BD02700	LEEPER AVA J	9945 SW LUMBEE LN	TUALATIN	OR	97062
2S135AD15300	LEMON CHASE ANTHONY & LEMON HEIDI	8940 SW IOWA DR	TUALATIN	OR	97062

2S135D000100	LENNAR NORTHWEST LLC	11807 NE 99TH ST STE #1170	VANCOUVER	WA	98682
2S135D000400	LENNAR NORTHWEST INC	11807 NE 99TH ST STE 1170	VANCOUVER	WA	98682
2S135D000401	LENNAR NORTHWEST INC	11807 NE 99TH ST STE 1170	VANCOUVER	WA	98682
2S135D000500	LENNAR NORTHWEST INC	11807 NE 99TH ST STE 1170	VANCOUVER	WA	98682
2S135D000501	LENNAR NORTHWEST INC	11807 NE 99TH ST STE 1170	VANCOUVER	WA	98682
2S135D000600	LENNAR NORTHWEST INC	11807 NE 99TH ST STE 1170	VANCOUVER	WA	98682
2S135D000800	LENNAR NORTHWEST INC	11807 NE 99TH ST STE 1170	VANCOUVER	WA	98682
2S135D000900	LENNAR NORTHWEST INC	11807 NE 99TH ST STE 1170	VANCOUVER	WA	98682
2S135AD14400	LILLEY KRISTEN M & LILLEY NICHOLAS L	22800 SW 89TH PL	TUALATIN	OR	97062
2S135AC08800	LIMING JEANNE E	9380 SW SKOKOMISH LN	TUALATIN	OR	97062
2S135BD05800	LINDAMAN LIVING TRUST	22805 SW ERIO PL	TUALATIN	OR	97062
2S135BD01700	LIVERMORE MICHAEL G & LIVERMORE SHERYL D	9835 SW LUMBEE LN	TUALATIN	OR	97062
2S135BD02300	LOEN EMILY G	22655 SW ENO PL	TUALATIN	OR	97062
2S135BC00100	LORENZEN TYLER J & LORENZEN TATJANA	22820 SW MIAMI DR	TUALATIN	OR	97062
2S135BD11000	LOVELACE LIVING TRUST	22659 SW 96TH DR	TUALATIN	OR	97062
2S135CD00302	LUCINI JOHN W & GRACE N FAM TRUST	23677 SW BOONES FERRY RD	TUALATIN	OR	97062
2S135AD03100	LUSCOMBE BRUCE C TRUST	22605 SW 87TH PL	TUALATIN	OR	97062
2S135AC06500	MACCLANATHAN MELANIE & MACCLANATHAN MICHAEL	22575 SW 94TH TER	TUALATIN	OR	97062
2S135BC00600	MACDONALD BRIAN & MACDONALD AMELIA	22640 SW MIAMI DR	TUALATIN	OR	97062
2S135AC13100	MADONDO JEFFRET & JOHNSON MORGAN IRENE	22795 SW 94TH TER	TUALATIN	OR	97062
2S135BD00800	MAGNUSON BRENT R & MAGNUSON HEATHER A	9540 SW IOWA DR	TUALATIN	OR	97062
2S135BD07600	MAGNUSON BRENT R & MAGNUSON HEATHER A	9540 SW IOWA DR	TUALATIN	OR	97062
2S135AC10200	MAIER DARLA & MAIER THOMAS	9340 SW PALOUSE LN	TUALATIN	OR	97062
2S135AD05900	MALONSON GARY D & MALONSON MARSHA L	22955 SW VERMILLION DR	TUALATIN	OR	97062
2S135AC01800	MARBLE AMANDA L TRUST	8989 SW STONO DR	TUALATIN	OR	97062
2S135AC04000	MARK HENRY & MARK CHRISTINE	22725 SW 90TH PL	TUALATIN	OR	97062
2S135AD04600	MARLEAU ALLISON P	22615 SW VERMILLION DR	TUALATIN	OR	97062
2S135AD06400	MARTIN FAMILY TRUST	8986 SW STONO DR	TUALATIN	OR	97062
2S135CD00400	MAST MARVIN R & JELI CARLENE M	23845 SW BOONES FERRY RD	TUALATIN	OR	97062
2S135AD11900	MCALLISTER DENNIS C & MCALLISTER RAGNHILD	8805 SW STONO DR	TUALATIN	OR	97062
2S135AD15200	MCCALEB KEVIN L	8950 SW IOWA DR	TUALATIN	OR	97062
2S135AD09100	MCDONOUGH JOHN MICHAEL & MCDONOUGH MAUREEN CLARE	8750 SW STONO DR	TUALATIN	OR	97062
2S135AC15800	MCGILCHRIST STEPHEN R & NYSTROM-GERDES ELIZABETH R	22720 SW 93RD TER	TUALATIN	OR	97062
2S135AD04900	MCKEAN AMY & MCKEAN RAYMOND	22685 SW VERMILLION DR	TUALATIN	OR	97062
2S135AC04900	MCLAUGHLIN NATHANIEL ANDREW & MCLAUGHLIN AREENA DEVI	8960 SW IOWA DR	TUALATIN	OR	97062
2S135CA00800	MCLEOD TRUST	23465 SW BOONES FERRY RD	TUALATIN	OR	97062
2S135AC04500	MCMANUS HEIDI	22820 SW 90TH PL	TUALATIN	OR	97062
2S135AD04200	MCREYNOLDS CHRIS & MCREYNOLDS AUDREY	22720 SW 87TH PL	TUALATIN	OR	97062
2S135AC15100	MENES MARK A	9280 SW STONO DR	TUALATIN	OR	97062
2S135AD01600	MICHAEL SCOTT CURTIS & MICHAEL TINA FRANCINE	8580 SW MARICOPA DR	TUALATIN	OR	97062
2S135AC07900	MICHELS ELIZABETH A	22590 SW 93RD TER	TUALATIN	OR	97062
2S135AC10300	MIKULA KATERINA	9330 SW PALOUSE LN	TUALATIN	OR	97062
2S135AD08300	MILLER CAROLE D LIV TRUST	8834 SW STONO DR	TUALATIN	OR	97062
2S135BD02000	MILLER JOHN LESLIE & PLATTEAU ASTRID S	22730 SW ENO PL	TUALATIN	OR	97062
2S135BD10900	MILLER ROBERT F	22631 SW 96TH DR	TUALATIN	OR	97062
2S135BC01700	MILSTED MAURICE SCOTT & STOVER-MILSTED SUSAN LEE	22875 SW MIAMI DR	TUALATIN	OR	97062
2S135BD04100	MIZE JOSHUA & MIZE CHRISTINE	22920 SW ENO PL	TUALATIN	OR	97062
2S135BD10300	MOEN DEBORAH & MOEN ERIK	22572 SW 96TH DR	TUALATIN	OR	97062
2S135AC14000	MOLLER THERESA	22825 SW 93RD TER	TUALATIN	OR	97062
2S135AC01700	MOORE DAVID C & MOORE TAMMY	8990 SW STONO DR	TUALATIN	OR	97062
2S135AD07300	MORELAND BEVERLY H & MORELAND BEVERLY H LIV TRUST	753 KOTZY AVE S	SALEM	OR	97302
2S135BD02500	MORRIS LARRY L & MORRIS JUANITA	22745 SW ENO PL	TUALATIN	OR	97062
2S135AC08500	MOSHOFKY JOHN & MOSHOFKY GINGER	9310 SW SKOKOMISH LN	TUALATIN	OR	97062
2S135AD09700	MOYES DUSTIN R & MOYES CAROL L	8765 SW STONO DR	TUALATIN	OR	97062
2S135AC08200	MUELLER FAMILY TRUST	22660 SW 93RD TER	TUALATIN	OR	97062
2S135AC04600	MULGAONKER SHAILESH S	PO BOX 367	TUALATIN	OR	97062
2S135AD11800	MURPHY MICHAEL F & OLSON-MURPHY ANTONETTE K	8870 SW IOWA DR	TUALATIN	OR	97062

2S135AC13200	MUSIAL LUKE & MUNSEY VICTORIA	22825 SW 94TH TER	TUALATIN	OR	97062
2S135AC03500	NEARY TIMOTHY & NEARY LUCY	22780 SW 92ND PL	TUALATIN	OR	97062
2S135AC14600	NEILL RACHEL & HUSUM BRENT	9350 SW STONO DR	TUALATIN	OR	97062
2S135AD08100	NELL ZACHARY D & NELL KENDRA	8842 SW STONO DR	TUALATIN	OR	97062
2S135AD08500	NELSON KIRIN H	8826 SW STONO DR	TUALATIN	OR	97062
2S135AC11100	NEULEIB TAMI R	9395 SW SKOKOMISH LN	TUALATIN	OR	97062
2S135AC09600	NEWBERRY GARY B & THOMPSON DONNA L	9295 SW IOWA DR	TUALATIN	OR	97062
2S135AD08800	NEWTON KYLE C & NEWTON HAILEY R	8814 SW STONO DR	TUALATIN	OR	97062
2S135BD06900	NGUYEN QUOC & NGUYEN DIANE	9660 SW IOWA DR	TUALATIN	OR	97062
2S135AD08700	NORTH DAVID P & NORTH BARBARA	8818 SW STONO DR	TUALATIN	OR	97062
2S135AD12500	NORWOOD HEIGHTS OWNERS OF LOTS 11 13-24			OR	00000
2S135AD12600	NORWOOD HEIGHTS OWNERS OF LOTS 30 32-42			OR	00000
2S135AC03400	NOYES PATRICK A & THOMPSON CAMILLIA M	22810 SW 92ND PL	TUALATIN	OR	97062
3S102B000105	ODOMS LIVING TRUST	PO BOX 2446	TUALATIN	OR	97062
2S135AD02300	OLIVERA APOLINAR & OLIVERA DEBBIE & WHITWORTH DAVID ET AL	22640 SW VERMILLION DR	TUALATIN	OR	97062
2S135AC06300	O'NEAL DANNY F & O'NEAL JONI L	22625 SW 94TH TER	TUALATIN	OR	97062
2S135AC14400	OSTROWSKI MICHAEL J & OSTROWSKI SHERIE M	9370 SW STONO DR	TUALATIN	OR	97062
2S135BC00800	OWENS RICHARD D & OWENS VALERIE D	22580 SW MIAMI DR	TUALATIN	OR	97062
2S135BD02800	OWENS CLINTON MICHAEL SHOOK	9965 SW LUMBEE LN	TUALATIN	OR	97062
2S135BD03700	PARKER ETHAN T & PARKER JAMIE L	22855 SW ENO PL	TUALATIN	OR	97062
2S135AC11900	PAROSA JOSHUA DAVID	9360 SW IOWA DR	TUALATIN	OR	97062
2S135AC00800	PATTON ANDREW M & PATTON LINDSEY M	9270 SW STONO DR	TUALATIN	OR	97062
2S135AC04400	PEEBLES CRAIG M & PEEBLES TANYA A	22840 SW 90TH PL	TUALATIN	OR	97062
2S135BD03800	PENA ZACHARY G & PENNA TIFFANY R	22865 SW ENO PL	TUALATIN	OR	97062
2S135AD12200	PERRY JANETTE & PERRY KENNETH	8885 SW STONO DR	TUALATIN	OR	97062
2S135BC01500	PETRIDES PHILLIP LIV TRUST	22815 SW MIAMI DR	TUALATIN	OR	97062
2S135AC07600	PFEIFER STEPHANIE B	22530 SW 93RD TER	TUALATIN	OR	97062
2S135BD06400	PICKETT R DEAN & PICKETT E RAYLEA	22995 SW ERIO PL	TUALATIN	OR	97062
2S135AD05400	PIERCE KELLY JOANNE & PIERCE BRIAN LAWRENCE	8675 SW STONO DR	TUALATIN	OR	97062
2S135AC15500	PIRTLE JAMES L JR & PIRTLE LINDA L	22780 SW 93RD TER	TUALATIN	OR	97062
2S135AD10500	PITT CHARLES R	8883 SW IOWA DR	TUALATIN	OR	97062
2S135CA00700	POTTER DYLAN D & POTTER MICHELLE P	23405 SW BOONES FERRY RD	TUALATIN	OR	97062
2S135BD02900	POTTLE KEITH W & POTTLE DARCY A	PO BOX 1996	TUALATIN	OR	97062
2S135BD03600	POWELL MATTHEW & POWELL LAUREN	22835 SW ENO PL	TUALATIN	OR	97062
2S135AD12000	QIAN LIDONG & YANG YUYUAN	8815 SW STONO DR	TUALATIN	OR	97062
2S135AC09900	RAMIREZ JOSE ANTONIO & RAMIREZ SILVIA	22560 SW 94TH TER	TUALATIN	OR	97062
2S135AD09200	RAMKU FAMILY TRUST	14193 NW MEADOWRIDGE DR	PORTLAND	OR	97229
2S135BC01400	RANSOM ANNIE M & RANSOM BRADLEY EDWARD	22785 SW MIAMI DR	TUALATIN	OR	97062
2S135AD07200	RAY CYNTHIA P	8878 SW STONO DR	TUALATIN	OR	97062
2S135AC06000	RAZ DOUGLAS JOHN	22685 SW 94TH TER	TUALATIN	OR	97062
2S135AC15400	REPCAK ROMAN & PARK-REPCAK ROBIN	22810 SW 93RD TER	TUALATIN	OR	97062
2S135AC03000	REYNHOLDS GLENN A & REYNHOLDS NANCY J	22795 SW 92ND PL	TUALATIN	OR	97062
2S135AD00900	REYNOLDS KIRK & REYNOLDS CORINNE	22820 SW VERMILLION DR	TUALATIN	OR	97062
2S135BC00700	RICHARDS MARK R & RICHARDS JILL E	22600 SW MIAMI DR	TUALATIN	OR	97062
2S135BD03300	RICHTER FAMILY JOINT TRUST	22930 SW MIAMI PL	TUALATIN	OR	97062
2S135CA00600	RILEY SHAWN O	23365 SW BOONES FERRY RD	TUALATIN	OR	97062
2S135BD01800	ROBERTS CHRISTOPHER T & ROBERTS KELLY J	9855 SW LUMBEE LN	TUALATIN	OR	97062
2S135AC08000	ROGERS JOHN & AGUILAR-NELSON LIZI	22600 SW 93RD TER	TUALATIN	OR	97062
2S135AD00300	ROMINE CLAUDIA	22980 SW VERMILLION	TUALATIN	OR	97062
2S135AD07400	RONALD TY & RONALD JENNIFER	8870 SW STONO DR	TUALATIN	OR	97062
2S135BC01300	ROSE THEODORE & ROSE SHANNON	22765 SW MIAMI DR	TUALATIN	OR	97062
2S135AC14200	RUDISEL A TRUST	PO BOX 1667	LAKE OSWEGO	OR	97035
2S135BD04500	SABIDO ROBERT & SABIDO JENNIFER M	9760 SW IOWA DR	TUALATIN	OR	97062
2S135AC06800	SANDSTROM GLENN M	9405 SW PALOUSE LN	TUALATIN	OR	97062
2S135AD10700	SAWAI STUART T & SAWAI MARY JANE	8891 SW IOWA DR	TUALATIN	OR	97062
2S135AC04300	SAYLOR ERIC M & SAYLOR BRITTA M	22835 SW 90TH PL	TUALATIN	OR	97062
2S135AD08200	SCHAFROTH J F & SCHAFROTH KATE R	8838 SW STONO DR	TUALATIN	OR	97062

2S135AD01500	SCHOTT DAVID M & SCHOTT COURTNEY A	22690 SW VERMILLION DR	TUALATIN	OR	97062
2S135BD06000	SCHREIBER FAMILY TRUST	22885 SW ERIO PL	TUALATIN	OR	97062
2S135AD11600	SCHULTZ LARRY & JOANN REV LIV TRUST	8890 SW IOWA DR	TUALATIN	OR	97062
2S135AC08900	SCHWEITZ ERIC J & SCHWEITZ KAREN M	9390 SW SKOKOMISH LN	TUALATIN	OR	97062
2S135AC03900	SCOTT JERRY MICHAEL & STAMBAUGH DEBRA R	9080 SW IOWA DR	TUALATIN	OR	97062
2S135AD03200	SEKI KATSUMICHI & SEKI MIYUKI	22625 SW 87TH PL	TUALATIN	OR	97062
2S135AD11200	SELIVONCHICK GREGORY A & SELIVONCHICK GEORGANNE	8945 SW IOWA DR	TUALATIN	OR	97062
2S135AC01200	SEPP JULIE & SEPP ROBERT	9150 SW STONO DR	TUALATIN	OR	97062
3S102B000104	SHAMBURG SCOTT A	PO BOX 908	WILSONVILLE	OR	97070
2S135D000101	SHAVLOVSKIY FAMILY REV LIV TRUST	32031 SW GUISE WAY	WILSONVILLE	OR	97070
2S135D000102	SHAVLOVSKIY VITALIY & SHAVLOVSKIY NATALIA	32031 SW GUISS WAY	WILSONVILLE	OR	97070
2S135BC00900	SHEARER THOMAS M & CHERIE M SHEARER FAMILY TRUST	22595 SW MIAMI DR	TUALATIN	OR	97062
2S135AC05400	SHEETZ DONALD K & MARY M SHEETZ REV LIV TRUST	9155 SW IOWA DR	TUALATIN	OR	97062
2S135AC06200	SHIMADA HIROSHI & SHIMADA ANGELIQUE	22645 SW 94TH TER	TUALATIN	OR	97062
2S135AC09200	SHIPLEY HEATHER	9355 SW IOWA DR	TUALATIN	OR	97062
2S135AD10000	SHOBAKEN THOMAS R	8795 SW STONO CT	TUALATIN	OR	97062
2S135BD03400	SIMMONS LINDA C TRUST	22920 SW MIAMI PL	TUALATIN	OR	97062
2S135AD02000	SIROIS TYSON & JARRARD LINDSEY	22500 SW PINTO DR	TUALATIN	OR	97062
2S135AD15000	SMITH WILLIAM R & SMITH BARBARA J	22865 SW 89TH PL	TUALATIN	OR	97062
2S135BD03500	SMITH GREGORY D & LINDA S REV TRUST	9930 SW LUMBEE LN	TUALATIN	OR	97062
2S135AC11500	SNODDY ROBERT B	9430 SW IOWA DR	TUALATIN	OR	97062
2S135AC09100	SOMERTON RITA G & SOMERTON MARVIN	9375 SW IOWA DR	TUALATIN	OR	97062
2S135BD06100	SPACKMAN KENT A & SPACKMAN DONNA J	22915 SW ERIO PL	TUALATIN	OR	97062
2S135AC13800	SPECHT-SMITH DANA LYNN & SPECHT DAVID LEE	9380 SW QUINAULT LN	TUALATIN	OR	97062
2S135AC15300	SPENCER EVERETT & SPENCER LORRIE HEAPE	22830 SW 93RD TER	TUALATIN	OR	97062
2S135AC12800	ST CLAIR DEBORAH J LIVING TRUST	9375 SW QUINAULT LN	TUALATIN	OR	97062
2S135BD01200	STACKLIE TIM & KAREN LIV TRUST	9655 SW IOWA DR	TUALATIN	OR	97062
2S135AD10300	STILLS DANNY T & STILLS DEBRA J	3498 CHAPARREL LOOP	WEST LINN	OR	97068
2S135AD06800	STIMSON TOM P & GUTIERREZ-STIMSON ERINN M	8894 SW STONO DR	TUALATIN	OR	97062
2S135AD09600	STONE LEAH	8755 SW STONO DR	TUALATIN	OR	97062
2S135AC05500	STRATTON GILLIAN M LIVING TRUST	9195 SW IOWA DR	TUALATIN	OR	97062
2S135AC05600	STUART JAMES W & STUART HOLLY V	9235 SW IOWA DR	TUALATIN	OR	97062
2S135AC03100	SUTHERLAND STUART P & SUTHERLAND LEEANN N FAM TRUST	22805 SW 92ND PL	TUALATIN	OR	97062
2S135AD10800	SYVERSON FAMILY LIV TRUST	8895 SW IOWA DR	TUALATIN	OR	97062
2S135BD01100	TAKALLOU MOJTABA B & AMINI AFSANEH	9625 SW IOWA DR	TUALATIN	OR	97062
2S135AC02800	TAM AARON L M & TAM AMY	9250 SW IOWA DR	TUALATIN	OR	97062
2S135AC06400	TAPASA HEIDI L & TAPASA TUUMAMAO	22605 SW 94TH TER	TUALATIN	OR	97062
2S135AC06700	TAYLOR FLODELIZA J	22535 SW 94TH TER	TUALATIN	OR	97062
2S135AC13500	TAYLOR BRENDA & TAYLOR JOE N	22885 SW 94TH TER	TUALATIN	OR	97062
2S135AD04800	TAYLOR ARTHUR R & MANANDIL MYLYN	22675 SW VERMILLION DR	TUALATIN	OR	97062
2S135BC00300	THOMAS FAMILY TRUST	22770 SW MIAMI DR	TUALATIN	OR	97062
2S135AC01300	THOMPSON JOYCE TRUST	PO BOX 91	TUALATIN	OR	97062
2S135BD00900	THORSTENSON PEDER H & THORNSTENSON KATHLEEN M	9580 SW IOWA DR	TUALATIN	OR	97062
2S135AC02300	THURLEY CHRISTOPHER	9135 SW STONO DR	TUALATIN	OR	97062
2S135A000700	TIGARD-TUALATIN SCHOOL DISTRICT #23J	6960 SW SANDBURG ST	TIGARD	OR	97223
2S135BD10100	TOJONG EDWARD & TOJONG MARISSA	9549 SW IOWA DR	TUALATIN	OR	97062
2S135AD03000	TOLER E TRENT & TOLER ROSEANN T	22595 SW 87TH PL	TUALATIN	OR	97062
2S135AD02700	TOMPKINS TIMOTHY L & TOMPKINS RACHEL N	22570 SW VERMILLION DR	TUALATIN	OR	97062
2S135AD15100	TRAN NICHOLAS	8983 SW STONO DR	TUALATIN	OR	97062
2S135AD02600	TRICKETT AARON & TRICKETT HEATHER	22580 SW VERMILLION DR	TUALATIN	OR	97062
2S135AC04200	TRIKUR MARTA LUIZA & TRIKUR SERGEY F	22775 SW 90TH PL	TUALATIN	OR	97062
2S135AC09000	TROTMAN NEIL	9385 SW IOWA DR	TUALATIN	OR	97062
2S135BD01400	TROYER KENNETH A & VALERIE LEE REV LIV TRUST	24548 SW QUARRYVIEW DR	WILSONVILLE	OR	97070
2S135AC05800	TUALATIN CITY OF	18880 SW MARTINAZZI AVE	TUALATIN	OR	97062
2S135AC11200	TUALATIN CITY OF	18880 SW MARTINAZZI AVE	TUALATIN	OR	97062
2S135AC11300	TUALATIN CITY OF	18880 SW MARTINAZZI AVE	TUALATIN	OR	97062
2S135AC15900	TUALATIN CITY OF	18880 SW MARTINAZZI AVE	TUALATIN	OR	97062

2S135AC16000	TUALATIN CITY OF	18880 SW MARTINAZZI AVE	TUALATIN	OR	97062
2S135AD12700	TUALATIN CITY OF	18880 SW MARTINAZZI AVE	TUALATIN	OR	97062
2S135BC02100	TUALATIN CITY OF	18880 SW MARTINAZZI AVE	TUALATIN	OR	97062
2S135BC02200	TUALATIN CITY OF	18880 SW MARTINAZZI AVE	TUALATIN	OR	97062
2S135BC02300	TUALATIN CITY OF	18880 SW MARTINAZZI AVE	TUALATIN	OR	97062
2S135BD05200	TUALATIN CITY OF	18880 SW MARTINAZZI AVE	TUALATIN	OR	97062
2S135BD05400	TUALATIN CITY OF	18880 SW MARTINAZZI AVE	TUALATIN	OR	97062
2S135BD07300	TUALATIN CITY OF	18880 SW MARTINAZZI AVE	TUALATIN	OR	97062
2S135BD07400	TUALATIN CITY OF	18880 SW MARTINAZZI AVE	TUALATIN	OR	97062
2S135BD11300	TUALATIN CITY OF	18880 SW MARTINAZZI AVE	TUALATIN	OR	97062
2S135BD11500	TUALATIN CITY OF	18880 SW MARTINAZZI AVE	TUALATIN	OR	97062
2S135D000107	TUALATIN CITY OF	18880 SW MARTINAZZI AVE	TUALATIN	OR	97062
2S135D000109	TUALATIN HILLS CHRISTIAN CHURCH INC	23050 SW BOONES FERRY RD	TUALATIN	OR	97062
2S135AC12000	TURNBULL BRENT D	9340 SW IOWA DR	TUALATIN	OR	97062
2S135AD05200	TURNER BENJAMIN & PERKINS EMILY A	22745 SW VERMILLION DR	TUALATIN	OR	97062
2S135AD12300	VANDERBURG SUSAN B & VANDERBURG JOHN TIMOTHY REV TRUST & VANDERBURG JACQUELIN	21715 SW HEDGES DR	TUALATIN	OR	97062
2S135AC07300	VELAZQUEZ BRIAN A & VELAZQUEZ CHRISTINA RALSTON	9325 SW PALOUSE LN	TUALATIN	OR	97062
2S135AC01000	VETETO NANCY LIV TRUST	9220 SW STONO DR	TUALATIN	OR	97062
2S135BC02400	VICTORIA WOODS OWNERS COMMITTEE	PO BOX 1282	TUALATIN	OR	97062
2S135BD05000	VICTORIA WOODS OWNERS COMMITTEE	PO BOX 1282	TUALATIN	OR	97062
2S135BD05100	VICTORIA WOODS OWNERS COMMITTEE	PO BOX 1282	TUALATIN	OR	97062
2S135BD11400	VICTORIA MEADOWS HOA			OR	00000
2S135BD11600	VICTORIA MEADOWS HOA			OR	00000
2S135BD11700	VICTORIA MEADOWS HOA			OR	00000
2S135CA00300	VUKANOVICH MARK	23155 SW BOONES FERRY RD	TUALATIN	OR	97062
2S135AC02700	WADSWORTH ERIC & WADSWORTH WENDY	9265 SW STONO DR	TUALATIN	OR	97062
2S135AD08401	WASHINGTON COUNTY FACILITIES MGMT	169 N 1ST AVE #42	HILLSBORO	OR	97124
2S135AD07100	WEGENER RODNEY R	8882 SW STONO DR	TUALATIN	OR	97062
2S135AD05700	WELBORN RANDALL J & JULIE ANN WELBORN LIV TRUST	22885 SW VERMILLION DR	TUALATIN	OR	97062
2S135AD02200	WELCH RAYMOND P & WELCH PAMELA K	8575 SW MARICOPA DR	TUALATIN	OR	97062
2S135AD02100	WHEELER MARK TIMOTHY & WHEELER YIN TUN	8555 SW MARICOPA DR	TUALATIN	OR	97062
2S135AD09500	WHEELER TERRANCE J & WHEELER LINDA K	8745 SW STONO DR	TUALATIN	OR	97062
2S135BD06600	WHITE RYAN K & WHITE BRENNER R	22930 SW ERIO PL	TUALATIN	OR	97062
2S135BD01500	WHITT JASON & WHITT MELANIE	9745 SW IOWA DR	TUALATIN	OR	97062
2S135AD08400	WILLIAMS MEGANN E & WILLIAMS AUSTIN J	8830 SW STONO DR	TUALATIN	OR	97062
2S135D000108	WILLIAMS TOM K	9300 SW NORWOOD RD	TUALATIN	OR	97062
2S135AC03600	WILSON DAVID L & WILSON KAREN A	22750 SW 92ND PL	TUALATIN	OR	97062
2S135BD01900	WISE ROBERT C & WISE SUSAN M	9875 SW LUMBEE LN	TUALATIN	OR	97062
2S135AD14900	WISER BRIAN R & LIRA MARIA ALEJANDRA	22845 SW 89TH PL	TUALATIN	OR	97062
2S135BC00400	WISER THOMAS WAYNE & WISER DIANE MARIE	22750 SW MIAMI DR	TUALATIN	OR	97062
2S135AC16600	WONG JONATHAN D & WONG BETH J	9345 SW STONO DR	TUALATIN	OR	97062
2S135AC15700	WOODRUFF VIRGINIA C	22740 SW 93RD TER	TUALATIN	OR	97062
2S135AD09800	WOOLSEY RANDY M & WOOLSEY DONNA J	8775 SW STONO DR	TUALATIN	OR	97062
2S135AD08900	WORKMAN STEPHEN G & WORKMAN MARY B	8810 SW STONO DR	TUALATIN	OR	97062
2S135AD04500	YARNELL REV LIV TRUST	22620 SW 87TH PL	TUALATIN	OR	97062
2S135AC02200	YEE DONALD M & YEE PAMELA E	9105 SW STONO DR	TUALATIN	OR	97062
2S135AC05900	YOUNG REV TRUST	987 SOLANA CT	MOUNTAIN VIEW	CA	94040
2S135AC12300	ZACHER BRIAN M & ZACHER MICHAELA F	9325 SW QUINAULT LN	TUALATIN	OR	97062